General Index to QUAKER HISTORY

The Bulletin of Friends Historical Association

Volumes 71-75
1982-1986

General Index to QUAKER HISTORY

The Bulletin of Friends Historical Association

Volumes 71-75
1982-1986

Compiled by Sylvia T. Bronner

Sent gratis upon application to
Friends Historical Association
Haverford College Library
Haverford, Pennsylvania 19041

PUBLISHED BY
FRIENDS HISTORICAL ASSOCIATION
HAVERFORD, PENNSYLVANIA 19041
1987

Philadelphia, Pennsylvania 19102-1497
Printed in U.S.A.

Friends Publishing Corporation

GENERAL INDEX TO QUAKER HISTORY

Volumes 71-75 1982-1986

A

ABBOTT, Lyman 75:38
ABEL, Trudi, article on diary of Elizabeth Browett 75:102-114
ABEND, Rosemary, research in progress on 18th century Philadelphia Quaker philanthropy 73(S):62; 74(S):61; 75:136*
ABINGTON (PA) Monthly Meeting, publication of pamphlet on and celebration of 300th anniversary, noticed 73(S):65
ABOLITIONIST Movement *see* SLAVERY-Antislavery
Abraham Went Out by Jo Ann Ooiman Robinson, reviewed 71:125-126
ABRAMS, Ray 75:38, 51
ABRUZZI, William S., research in progress on Lucretia Mott 75:64
"Absolutist's Position, The" 71:119
ACADEMY of Natural Sciences of Philadelphia 74(S):31, 32, 33
Account of the Singular Transactions . . . 74(F):49-50
Account of the Travels . . . , An by Barbara Blaugdone 73(F):29-31
ACT of Toleration 73(F):22
ACTON, Sir Roger 73(F):12
ADAMS, James Truslow 72:3
ADCOCK, Cynthia Letts, unpublished dissertation on Quakers in China (1939-1951), reviewed 72:64-66
ADDAMS, Jane, research in progress on 75:137
ADDISON, Elizabeth H., research in progress on Quaker contact with Ralph Waldo Emerson 73(S):62-63
Address to the Professors of Christianity, An 74(F):41
Address to Protestants, An by William Penn, views on marriage and women as expressed in 72:88-89, 92
ADRIAN (MI) Quarterly Meeting 75:125
ADULTERY, Pennsylvania laws on 72:92
Adventures in Quakerism, noticed 75:62
Affirm Life: Pay for Peace, noticed 71:62
AGASSIZ, Alexander 74(S):33, 40
AGASSIZ, Louis 74(S):3
Age of Reason by Tom Paine 73(F):50
AGRICULTURE, article on Quaker efforts to improve Southern 74(S):1-17 *passim*; research in progress on Pennsylvania Quakers and 74(S):60; research in progress on Charles F. Jenkins 74(S):61
AIRD, Ellinor Collins, *Ancestors of the Distaff Side in America*, noticed 71:64
ALBEMARLE, Virginia, paper on migration of Quakers from, noticed 72:68
ALBRIGHT, William A. 71:121n
ALDERFER, E. Gordon, *The Ephrata Commune*, noticed 75:61
ALCOHOL, research in progress on Quakers and 71:132; and use among Indians 72:107, 114
ALEXANDER, Howard, *A Glossary of Words and Phrases Most Commonly Used by George Fox*, noticed 73(S):61
ALEXANDER, William 75:61
ALL Friends Conference Committee 71:118n
All This and Something More by Rachel Davis DuBois, reviewed 75:57-58
ALLEN, Mary 71:38, 42, 43
ALLEN, William 71:101
ALLINSON, Samuel 75:68
ALTEN, Diana, paper presented on materials available at Haverford College on life and work of Rufus Jones, noticed 71:133; article on Rufus Jones and *The American Friend* 74(S):41-48
ALTERNATIVE service, research in progress on origins of and development of Civilian Public Service 74(F):67; article on American Quakers in World War I and 75:35-53; *see also* CONSCRIPTION, PACIFISM, PEACE testimony

* Through an error the pagination is not continuous in the Spring and Fall issues for 1984 (Volume 73) and 1985 (Volume 74). Thus the Fall issue begins again on page 1. To indicate which issue of the volume has been cited, (S) equals Spring and (F) Fall.

American Crisis by Tom Paine 73(F):49
American Friend, The, article on Rufus Jones and 74(S):41-48; and World War I 75:37, 46
AMERICAN Friends Service Committee, unpublished dissertations on by Lawrence R. Ephron and Jane Knowles Webb, reviewed 72:64-66; *An American Quaker Inside Nazi Germany* by Leonard S. Kenworthy, reviewed 72:137-138; article on, noticed 74(F):64; and World War I 75:41-45
American History and Life, articles relating to Quakers published in, noticed 71:129
American Naturalist, The 74(S):33, 40
American Quaker Inside Nazi Germany, An by Leonard S. Kenworthy, noticed 72:67; reviewed 72:137-138
AMERICAN Red Cross 75:43
AMERICAN Revolution *see* WAR of Independence (American)
AMES, William, and Hebrew translations 73(S):14-15, 16, 19, 21, 25-26, 27n; 73(F):9
AMSTERDAM, research in progress on Spinoza and Quakers in 73(F):68
ANABAPTISTS 72:80; 73(F):13
Anarchy of the Ranters, The by Robert Barclay 73(F):9
Ancestors of the Distaff Side in America by Margaret Hill Collins and Ellinor Collins Aird, noticed 71:64
ANDERSON, James D., article on Samuel Wharton and Indian land rights, noticed 72:139; article on Thomas Wharton, noticed 73(F):65
ANDERSON, Virginia DeJohn, reviews *Neighbors, Friends or Madmen* by Jonathan M. Chu 75:127-128
ANGELL, Norman, article on peace efforts of, noticed 72:139
ANGELL, Stephen W., research in progress on Rhode Island Quakers and King Philip's War 75:64; research in progress on William Penn and religious toleration 75:64
ANGLICANS, 17th century views on women 72:79-80
ANSTEY, Roger, article on slavery as denominational issue, noticed 72:139
ANTHONY, Susan B., research in progress on papers of 75:137
ANTINUCLEAR movement, study on, noticed 74(F):63
ANTI-Quakeriana, article on 17th century pamphlet wars 73(F):1-24
ANTI-scripturists 73(F):13
ANTI-slavery *see* SLAVERY-Antislavery
Anti-Slavery Standard 74(F):46
ANTI-Trinitarians 73(F):13
APOCALYPTIC, outlook among early Friends 74(S):18-19
Apology, The by Robert Barclay 74(F):44
Appeal to the Society of Friends, An by Elisha Bates 73(S):38
ARCH Street Burial Ground 75:23
ARCHITECTURE, *Quaker Meeting Houses of the Lake Counties* by David M. Butler, reviewed 72:136-137; research in progress on Addison Hutton and 73(S):63; series of articles on Germantown (PA), noticed 73(S):65-66; research in progress on meeting house 73(F):69; research in progress on Radnor Meeting House and 73(F):69; research in progress on meeting house 74(S):60; research in progress on design of South River Meeting House 74(S):62; research in progress on bricklaying in 17th and early 18th century New Jersey 75:64; research in progress on meeting house 75:136; *see also* MEETING houses
"ARCHIVAL Information" collated by Barbara L. Curtis 72:55-59, 130-133
ARCHIVES, articles on records of American meetings 72:55-59, 130-133; records of Kansas, New York, and Ohio meetings 75:126; *see also* CONFERENCE of Quaker Historians and Archivists
ARGONIA Monthly Meeting, records of 72:59
ARKANSAS, article on Quakers and Southland College, noticed 73(S):59; address on Southland College, noticed 73(S):66; discovery of Southland College papers, noticed 75:138
ARMITT, Mary *see* BROWN, Mary Armitt
ARMSTRONG, Alan, research in progress on Peter Collinson 73(S):63-64
ARMSTRONG, Doris, research in progress on Cornelia Hancock 75:64
ARMSTRONG, John Borden 74(S):58
ARMSTRONG, William H., research in progress on Edward P. Smith 74(S):61
ARTHUR Garratt Dorland Friends Historical Collection, dedication of, noticed 74(F):68
"ARTICLES and Publication" 71:62-64, 129-130; 72:67-69, 139-142; 73(S):59-61; 73(F):65-67; 74(S):57-59; 74(F):63-65; 75:60-63, 133-135
ARTISTS, research in progress on Quakers and 72:143; *Edward Hicks—His* Peaceable Kingdom *and Other Paintings* by Eleanore Price Mather and Dorothy Canning Miller, reviewed 73(S):51-54; reprints of paintings by Edward Hicks, noticed 73(S):60; article on Edward Hicks, noticed 73(F):67; article on Susan Catherine (Moore) Waters, noticed 75:136; research in progress on Benjamin West 75:137
As the Way Opens: The Story of Quaker Women in America by Margaret Hope Bacon, reviewed 71:57-59
ASSHUR, Rabbi 73(S):23
ATHERN, James 71:43
ATKINSON, Christopher 73(F):13
ATKINSON, Thomas, article on music of 75:83-101
AUBREY, Letitia Penn 72:93, 93n, 100
AUBREY, William 72:93, 93n
AUDLAND, Ann 71:11
AUDLAND, John 71:71, 76, 77, 78; 73(F):13n, 22, 29, 35; 74(F):22; activities as First Publisher of Truth 71:3-15 *passim*
AUGUSTINE 71:94
AUSTIN, Joseph 75:79
AUSTRALIA, *Backhouse and Walker, A Quaker View of the Australian Colonies,*

1832-1838, by William Nicolle Oats, noticed 74(S):59; *Sydney Friends* by Vaughan Evans, noticed 75:61; *A Question of Survival, Quakers in Australia in the Nineteenth Century* by William Nicolle Oats, reviewed 75:129-130; *Pax Pacifika* by Rosemary Morrow, noticed 75:134; *A Question of Survival, Quakers in Australia in the Nineteenth Century* by William N. Oats, noticed 75:135
AXELROD, Alan 75:12, 13, 25
AYREY, Thomas 71:10

B

Backhouse and Walker by William Nicolle Oats, noticed 74(S):59
BACKUS, Isaac, article on, noticed 75:61-62
BACON, David 72:116, 117
BACON, Margaret Hope 72:71; *As The Way Opens: The Story of Quaker Women in America*, reviewed 71:57-59; awarded T. Wistar Brown Fellowship, noticed 73(F):70
BACON Rebellion, research in progress on 71:65
BADDELEY, Sir John 71:122
BAILEY, Charles 74(S):42
BAIRD, Spencer 74(S):31, 32, 33, 35, 37
BAKER, J.A., article on peace efforts of, noticed 72:139
BAKER, Newton D. 75:44
BAKER, Wanda Coffin, *Put Yourself in the Picture*, noticed 75:134
BALBY, England 74(F):11
BALE, Giles 73(F):36
BALES, Dorland, research in progress on 17th century Quakers and revelation 71:132
BALLING, Peter 73(S):26, 27
Baltimore: The Nineteenth Century Black Capital by Leroy Graham, reviewed 72:61
BALTIMORE Association, address on North Carolina Friends in Reconstruction and, noticed 73(F):70; article on North Carolina Friends and 74(S):1-17
BALTIMORE Association for the Moral and Intellectual Improvement of the Colored People in Maryland 74(S):6
BALTIMORE Friends School, *Friends for 200 Years: A History of Baltimore's Oldest School* by Dean R. Esslinger, noticed 74(S):58
BALTIMORE Yearly Meeting, and *The Beacon* 73(S):37; article on efforts to support North Carolina Friends through Baltimore Association 74(S):1-17
BALTZELL, Digby 73(F):7
BANES, R.A., article on John Woolman, noticed 73(F):65
BANKS, John 71:78
BAPTISM 73(S):44-45, 46
Baptism of Christ by Job Scott 74(F):42
BARBOUR, Hugh 73(F):11; reviews *The Quaker Doctrine of Antislavery* edited and with an introduction by J. William Frost 71:55-57; studies by on early Quakerism referenced 71:69, 87; "Quaker Reformers, Liberal and Radical," paper by, noticed 72:67; apocalyptic outlook among early Quakers noted by 74(S):19, 25; reviews *The Quakers and the English Revolution* by Barry Reay 75:54-55
BARCLAY, Robert 73(F):40n; 74(F):44, 47, 50; comments on George Fox and ministers 72:5n; on evil 72:9n; and singing 73(S):4, 5; on miracles and inner light 73(F):3, 9, 15-16, 17, 22
BARCROFT, D.M. 71:123n
BARCROFT, Mary 71:123n
BARLET, Phebe 72:8-9
BARLOW, John Henry 71:117n, 121, 121n
BARNARD, Alice 71:48
BARNARD, Cromwell 71:39, 41, 43
BARNARD, Hannah Jenkins 71:31-32
BARNES, Howard, address on Frankford Monthly Meeting, noticed 73(S):65
BARNES, William, article on John Greenleaf Whittier and, noticed 72:140
BARNEY, Nathaniel 71:45, 49
BARNICK, Ronald E., comparison of Quaker colleges with state schools, noticed 74(F):63
BARROW, Harrison 71:119-121, 122, 123
BARROW, John 71:47
BARTHOLOMEW Close, England 73(F):5
BARTON, George 74(S):42
BARTRAM, John, *The Life and Travels of John Bartram* by Edmund Berkeley and Dorothy Smith Berkeley, reviewed 72:60-61; *Observations on the Inhabitants. . .* 72:115, 118-119
BARTRAMS, article on, noticed 72:139
BARWICK, Dorothy 74(S):22
BARWICK, James 74(S):22
BASSET, Thomas D.S. 72:71; 72:44, 71; 75:138
BATES, Elisha, research in progress on 73(F):69; 75:110; article on Beaconite controversy and 73(S):34-47; article on dealings with Indians, noticed 74(F):65
BATHRICK, Lydia 72:11
Battering Rams Against New Rome by Francis Bugg 73(F):17-18
BATTEY, Ezra 72:131
BATTEY, Hannah 72:131
BATTLE of Naseby 74(F):22
BAUMAN, Richard, *Let Your Words Be Few*, noticed 74(S):59
BAXTER, Richard 71:72, 74; 72:16-17; 73(S):1; 73(F):7, 12
Beacon, The 73(S):36-43
Beacon to the Society of Friends, A by Isaac Crewson 73(S):34
BEACONITES, article on Elisha Bates and 73(S):34-37
BEALING, Benjamin 73(F):22
BEAN, Joel 74(S):42
BEAR Creek (IA) Monthly Meeting, records on 72:58
BEATTY, Edward C.O. 72:75
BECHTEL, Ellen *see* MCCULLOUGH, Ellen Bechtel
BECHTEL, H. Kenneth, research in progress on Institute for Colored Youth in Phila-

delphia 75:136; research in progress on Edward A. Bochet 75:136
BEEBE, Ralph, chapter on War of 1812 in *The Wars of America*, noticed 72:69
Beehive, The, poem by Francis Daniel Pastorius 71:89, 94
BEEMAN, Eleazer 72:13
BELLARTS, James E., research in progress on Clayton families 74(F):66
BELLES Lettres Club 75:15, 21
BELLOWS, William 71:123n
BENEFIEL, Margaret J., research in progress on spirituality among early Quaker women 75:136
BENEVOLENT societies, Female Benevolent Society of Women, records of, noticed 71:63-64; research in progress on Quaker women and 71:65; research in progress on 17th and 18th century Quaker Female 73(F):68
BENEZET, Anthony 73(F):51; 75:68, 76; influence on Maryland Quakers 72:29; *Some Observations on the Situation . . . of the Indian Natives* 72:106, 107-108, 109, 114; article on ecology and, noticed 73(F):66
BENJAMINVILLE Monthly Meeting, records of 72:57
BENN, Robert 73(S):8
BENNET, Justice — 73(F):1
BENSON, Gervase 71:73; 73(F):9
BENTON, Dale V., *A History of Rough Rock Friends Mission*, noticed 71:63
BERG, Jan van den 73(S):15, 17
BERKELEY, Dorothy Smith, *The Life and Travels of John Bartram*, reviewed 72:60-61
BERKELEY, Edmund, *The Life and Travels of John Bartram*, reviewed 72:60-61
BERKIN, Carol Ruth, *Women of America: A History*, noticed 72:139
BERNARD, Joel, article on Stephen and Abby Kelley Foster, noticed 71:130
BERNARD, John 75:13
BERNARD, Vincent 74(S):30, 31
BERQUIST, Robert 73(S):66
BERRY, James 72:36
BERRY, Joseph 72:33-34, 36, 38, 40
BERRY, William 72:28
BESSE, Joseph 74(F):28, 28n
BETTERTON, Martha *see* CHALKLEY, Martha Betterton
BETTERTON, Shelia, article on West Country, noticed 71:64
BEVAN, Joseph Gurney 74(F):44
BEWLEY, Samuel 74(S):10
BIBLE *see* SCRIPTURES
BIBLE societies, support for in North Carolina 74(S):8-9
Bible Student, The 74(S):42, 47
Bibliotheca Anti-Quakeriana by Joseph Smith 73(F):10
BICENTENNIAL Committee for the Restoration of South River Meetinghouse, research in progress on architectural design 74(S):62
BICKLEY, William P., study on founding of Haverford School, noticed 74(F):63
BIDDLE, Owen, article on, noticed 72:141; research in progress on 75:137
Biographical Sketches . . . of People of Color by Abigail Mott 74(F):49
BIRDS *see* ORNITHOLOGY
Birds of North America by S.F. Baird, J. Cassin, and G.N. Lawrence 74(S):31
BIRKET, James 72:123, 124
BIRMINGHAM (PA) Monthly Meeting, research in progress on history of 74(F):66; 75:136
BISHOP, George 71:7, 11, 13; 73(F):8; research in progress on 72:143; article on writings of 74(F):20-27
BITTLE, William G., article on trial of James Nayler 73(S):29-33
Black Quakers: Brief Biographies by Kenneth Ives, noticed 75:134
BLACKBURN, Elizabeth K., *When I Was a Little Girl: A Bunch of Childhood Memories, 1907-1916*, noticed 74(S):58
BLACKS, *Baltimore: The Nineteenth Century Black Capital* by Leroy Graham, reviewed 72:61; research in progress on life of Jean Toomer 72:142; article on Quakers and Southland College, noticed 73(S):59; research in progress on Jean Toomer 73(S):62; address on Southland College, noticed 73(S):66; article on racism in 19th century New Jersey, noticed 73(F):65; Quaker educational support for freedmen 74(S):6-7; *We Are Your Sisters: Black Women in the Nineteenth Century* by Dorothy Sterling, reviewed 74(S):54-55; *Sea Island Diary* by Edith M. Dabbs, noticed 74(S):57; research in progress on Quakerism and 74(S):61; *Black Quakers: Brief Biographies* by Kenneth Ives, noticed 75:134; research in progress on Institute for Colored Youth in Philadelphia 75:136; research in progress on black women abolitionists 75:137; discovery of Southland College papers, noticed 75:138; *see also* SLAVERY-Antislavery
BLAIR, Franklin S. 74(S):4, 12, 15
BLASPHEMY Act 74(S):20
BLAUGDONE, Barbara, prison writings of 73(S):7; 73(F):27-37 *passim*
BLOME, Richard 73(F):21
BLUE River (IL) Quarterly Meeting, records of 72:57
BODLEY, Rachel 74(S):36
BOGIN, Ruth, research in progress on equality in American Revolution, noticed 71:64
BOISEN, Anton 73(F):6
BOND, James O., *Walk Cheerfully Over the Earth*, noticed 75:134-135
BOND, Nicholas 72:46
BONNEVILLE, Mme. 73(F):39n
BONSALL, Isaac, *Pioneer of Moral Treatment: Isaac Bonsall and the Early Years of Friends Asylum* by David S. Roby, noticed 72:68
BONTA, Marcia, research in progress on Graceanna Lewis 72:142; article on Graceanna Lewis 74(S):27-40
Book of Miracles by George Fox 73(F):3, 4
Book of Mormon 74(F):47

"BOOK Reviews" edited by Edwin B. Bronner 71:54-61, 125-128; 72:60-63, 134-138; 73(S):48-58; 73(F):62-64; 74(S):52-56; 74(F):58-62; 75:54-59, 127-132
BORDENTOWN, New Jersey 73(F):47n
BOREEL, Adam 73(S):21, 27, 28n
BOSTON Female Antislavery Society 71:105
BOTELER, William 74(F):26, 27n
BOUCHER, Jack E. 72:141
BOUCHET, Edward Alexander, research in progress on 74(F):67; 75:136
BOUDINOT, Elias, article on dealings with Indians, noticed 74(F):65
BOULDING, Kenneth E., research in progress on 72:143
BOULE, Wayne K., research in progress on early history of Haddonfield Meeting 74(F):66
BOURNVILLE Village Trust 71:121n
BOWERS, Edward, research in progress on Nantucket Quakers 74(F):66
BOWLES, Gilbert, papers of, noticed 71:132
BOWLES, Gordon T., research in progress on early Quaker communities in South 71:132
BOWMAN, Elizabeth 72:81
BOWNAS, Samuel, research in progress for reprint of *The Qualifications Necessary to Gospel Ministry* 75:137
BOYCE, Samuel 74(S):3
BOYLE, Robert 73(S):17
BRADFORD, Andrew 74(F):40
BRADLEY, A. Day 72:130, 132; 74(S):58; 75:62; article on records of Junius Monthly Meeting, noticed 71:62; article on Quaker coat of arms, noticed 71:129; article on Quakers in LeRay, New York and Nottingham Lots, noticed 72:141; research in progress on Quakers in Lancaster (PA) jail 75: 136; research in progress on Quaker immigrants to Redstone (PA) 75:136
BRAINERD, David, spiritual autobiography of 72:6, 21, 24
BRAITHWAITE, Ann 74(F):50, 51
BRAITHWAITE, Anna 73(S):35, 36; 74(S):50, 50n
BRAITHWAITE, Isaac 73(S):35, 36; article on his advice to American Quakers 74(S):49-51
BRAITHWAITE, J. Bevan 71:123n; 73(S):34-35, 36
BRAITHWAITE, William C., studies on early Quakerism 71:69-70, 73; 73(F):14, 42; 74(F):20
BRANDON, Ireland 74(F):19
BRAY, Aaron 74(S):45-46
BRAYSHAW, A. Neave 74(F):12, 17
BRAYTON, Patience 72:35n
BREITNAL, Joseph, article on poetry of, noticed 75:62
BREMER, Frederika 74(S):29
BRETHREN, Church of the, *The Brethren Encyclopedia* edited by Donald F. Durnbaugh, reviewed 73(F):64
Brethren Encyclopedia, The edited by Donald F. Durnbaugh, reviewed 73(F):64
BREWER, T.M. 74(S):32, 33
Bridging the East-West Divide, noticed 74(S):58
"BRIEFER Notices" 71:65-66, 133-134; 72:71, 144; 73(F):70; 74(S):62; 74(F):68; 75:66, 138-139
BRIGGS, Thomas 73(S):6
BRIGHOUSE Monthly Meeting, *Inventory of the Records of*, noticed 75:61
BRIGHT, John, extracts of writings of, noticed 72:67
BRINTON, Elizabeth, address on Frankford Monthly Meeting, noticed 73(S):65
BRINTON, Howard 73(F):6-7
BRISLINGTON, England 71:3-5
BRISTOL, England 73(S):29, 30n; 74(F):26; John Camm's preaching activities in 71:3-14 *passim*
BRISTOL Meeting 74(F):27
BROCK, Peter 75:44; *The Roots of War Resistance*, reviewed 72:138; research in progress on history of pacifism 75:136
BRODIN, Pierre, *Les Quakers en Amerique du Nord . . .*, noticed 75:135
BRONNER, Edwin B., 71:65; address on the social significance of suicide and murder in 19th century Philadelphia, noticed 71:130; address on Frankford Monthly Meeting, noticed 73(S):65; third edition of W.W. Comfort's *The Quakers: A Brief Account of Their Influence on Pennsylvania* reissued as *The Quakers in Pennsylvania History Studies*, noticed 75:135; reviews *A Question of Survival, Quakers in Australia in the 19th Century* by William Nicolle Oats 75:129-130; *Seeking the Light*, volume in honor of, noticed 75:138; "Book Reviews" edited by 71:54-61, 125-128; 72:60-63, 134-138; 73(S):48-58; 73(F):62-64; 74(S):52-56; 74(F):58-62; 75:54-59, 127-132
BRONSTEIN, Michael, research in progress on Quaker missionaries in Japan 74(S):61
BROOK, Basil 72:38n
BROOKE, James 72:39n, 41
BROOKS, Ruth Hall, research in progress on marriage patterns among early Quaker families in New Jersey 75:64
Brotherly Love by Daniel Hoffman, noticed 71:63
BROUGHAM, Lord 71:107
BROWETT, Elizabeth, article on diary of 75:102-114
BROWETT, Hannah 75:103, 104
BROWETT, Joseph 75:103, 104
BROWN, Anne 71:38
BROWN, Charles Brockden, article on writings of, noticed 71:130; article on Quakerism of 75:12-25
BROWN, Elijah 75:13-14, 15, 18, 19, 20
BROWN, Elisabeth Potts, appointment as Quaker bibliographer of Haverford College Quaker Collection, noticed 71:133; as participant in seminar on Quaker women in public arena, noticed 75:139
BROWN, Elizabeth Linn 75:15, 16, 22-23, 24
BROWN, Elmer Howard reviews *Harry Emerson Fosdick* by Robert Moats Miller 74(F):60-61

BROWN, Isaac 72:122, 123
BROWN, Martha *see* CHALKLEY, Martha Spicer Brown
BROWN, Mary 72:38n
BROWN, Mary Armitt 75:15, 18, 20
BROWN, Miriam Jones, book on Haverford Friends School, noticed 75:61
BROWN, Moses 71:32
BROWNING, George 72:37
BRYAN, Alex, *Corder Catchpool*, noticed 73(S):60
BRYN Mawr College 74(S):1
BUCKS County, Pennsylvania, article on Quakers from settling in LeRay, New York, noticed 72:141
BUDD, Thomas, *Good Order Established in Pennsilvania & New Jersey* 72:113
BUDD, William 71:64
BUGG, Francis 71:71, 74, 82; 73(F):1, 15, 17-18
BULL and Mouth Meeting 74(F):29
BULL House, The 73(F):42, 43
BULLOCK, Noah 73(F):28
BUNHILL Fields 72:52
BUNKER, Abishai 71:41
BUNKER, Barnabas 71:37
BUNKER, Charles 71:50
BURKHART, Larry Lee, study on medicine in colonial Pennsylvania, noticed 74(F):63
BURKMAN, Thomas W., research in progress on Inazo Nitobe 73(S):63
BURNETT, John 75:112
BURR, George 75:115
BURROUGH, Edward 71:7, 73, 76, 80; 72:46, 47; 73(S):4; 73(F):22
BURTON, Thomas 73(S):32
BURY St. Edmunds 73(S):6
BUSH, George 74(F):40
BUSH River (MD) Friends Meeting, article on, noticed 74(F):65
BUTLER, David M., *Quaker Meeting Houses of the Lake Counties*, reviewed 72:136-137
BUSINESS, *The Quaker Enterprise: Friends in Business* by David Burns Windsor, noticed 71:62; article on life of Charles W. Morgan, noticed 72:140; *An Emerging Independent American Economy, 1815-1875* edited by J.R. Freese and Jacob Judd, noticed 72:140; article on Quaker trade, noticed 73(F):66; article on Delaware Iron Company, noticed 73(F):66; article on Rebecca Lukens and Lukens iron mill, noticed 73(F):66-67; address on Thomas Pym Cope, noticed 74(S):61; research in progress on Henry Drinker, Samuel Preston and David Sands 74(S):61; article on Philadelphia merchants, noticed 74(F):64; study on Quakers and Jews in New York state, noticed 74(F):64; *Men of Business* by Maurice William Kirby, noticed 75:60; *A Vigorous Spirit of Enterprise; Merchants and Economic Development in Revolutionary Philadelphia* by Thomas M. Doerflinger, noticed 75:135; research in progress on Owen Biddle 75:137
BUTE, Lord 73(F):44
BYERS, Edward, study on Nantucket, noticed 74(F):63

C

CADBURY, George 71:121n
CADBURY, Henry 73(S):14; 73(F):3; and World War I 75:45-46, 50-53
CALIFORNIA Yearly Meeting 74(S):45
CALLAHAN, Nancy, article on the Bartrams, noticed 72:139
CALLOWHILL, Hannah *see* PENN, Hannah Callowhill
Calumny Refuted 74(F):50
CALVERT, Giles 74(F):27
CALVINISTS, views on women 72:85-86; and music 75:84
CAMBRIDGE, England 74(F):18
CAMBRIDGE Platonists 73(F):16, 17
CAMDEN, New Jersey, article on racism in, noticed 73(F):65
CAMM, John 71:71, 78; 73(F):29, 35; 74(F):22; article on preaching activities of 71:3-15
CAMM, Mabel 71:9
CAMM, Ruth 71:13
CAMP Creek, Virginia, paper on migration of Quakers from, noticed 72:68
CAMP Gordon 75:40
CAMP Sherman 75:40
CAMPBELL-Brown, Hugh, biographical study of, noticed 75:62
CAMPNEY, Joseph 72:14
CANADA, dedication of Arthur Garratt Dorland Friends Historical Collection, noticed 74(F):68; biographical study of Hugh Campbell-Brown, noticed 75:62
CANADA Yearly Meeting (1867-1955) 75:123
CANADA Yearly Meeting (Conservative) 72:133; 75:123-125
CANBY, Edmund, study on diaries of, noticed 74(F):64
CANDLER, John 71:103
CANDLER, Maria Knight 71:101
CARGILL, Ann 73(S):19-20, 22
CARLISLE, England 74(F):18
CARLTON, Thomas 72:35n
Carolina Quaker Experience, 1665-1985, The by Seth B. Hinshaw, reviewed 75:55-56
CARPENTER, Elizabeth G., article on Susan Catherine (Moore) Waters, noticed 75:136
CARR and Company 71:121n
CARROLL, Kenneth L. 71:66; address on manumission among Maryland Quakers, noticed 71:133; article on Maryland Quakers and slavery 72:27-42; article on Quakers and singing 73(S):1-13; article on false prophecy of James Milner 74(S):18-26; *Three Hundred Years and More of Third Haven Quakerism*, reviewed 74(S):52-53; article on Nicholites and slavery, noticed 74(S):58; article on Episcopalian attack on Quaker and Methodist manumission of slaves, noticed 75:60; chapter on Quakers and Muggletonians, noticed 75:62

CARTER, Jane L., research in progress on 300th anniversary of Providence Monthly Meeting 74(S):60
CARTER, Max L., research in progress on George Whitefield 72:142; reviews *Churchmen and the Western Indians* by Clyde Milner II and Floyd A. O'Neil 75:130-131
CARTER, William 72:28
CARY, John R., reviews *An American Quaker Inside Nazi Germany* by Leonard S. Kenworthy 72:137-138
CARY, Ruth Anna, research in progress on architecture of Radnor Meeting House 73(F): 69
CASE, Thomas 73(S):12
"Case of the Officers of Excise" by Tom Paine 73(F):44
CASSEL, Virginia A., *Juniata Valley*, noticed 71:63
CASSIN, John 74(S):31, 32, 33
Catechism by Robert Barclay 74(F):47
CATHOLICS, Quakers accused of being 71:7-8; 17th century views on women 72:79-80
CATON, William 73(S):19-25 *passim* 73(F):9
CAYUGA Indians 72:110
CECIL Monthly Meeting 72:37, 41
CELIBACY, and Joshua Evans 75:71-72
CENSORSHIP, article on World War I English Quakers and 71:114-124; article on publications by New York Quakers (1784-1860) 74(F):39-57
Centennial Scrapbook of Illinois Yearly Meeting by R.L. Wixom 72:59
CHALFONT, Richard, research in progress on history of Birmingham (PA) Monthly Meeting 75:136
CHALKLEY, Martha Betterton 72:120
CHALKLEY, Martha Spicer Brown, article containing letters written from Thomas Chalkley to 72:120-129
CHALKLEY, Rebecca 72:120, 127
CHALKLEY, Thomas 72:111; 73(S):12; on divine revelation and faith 72:10, 11, 13, 16, 22; article on last days of 72:120-128; article on journal of, noticed 74(F):65
"Challenge to Militarism, A" 71:119
CHALONS Maternity Hospital 75:45
CHANDLER, Elizabeth Margaret, article on life of, noticed 72:140
CHANDRASEKHAR, S., *Eddington*, noticed 75:135
CHAPMAN, Maria Weston 71:103, 105, 106
CHARITY *see* PHILANTHROPY
CHARLES I 72:43, 45
CHARLES II 72:44, 45; 73(F):7, 33n
CHARTISTS, and Anne Knight 71:107-108
CHEEVERS, Sarah, prison writings of 72:81n; 73(F):27, 33-35, 36, 37
CHELMSFORD, England 71:100, 101, 104
CHERRY, Charles L., address on Friends Hospital, noticed 72:71; article on mental illness and anti-Quakerism in 17th century 73(F):1-24
CHESTER County, Pennsylvania, research in progress on Quaker women in 72:142; article on Hicksite separation among, noticed 73(F):66
CHEYNEY State College, research in progress on Leslie Pinckney Hill 73(S):62
CHIARAPPA, Michael J., research in progress on bricklaying 75:64
CHICAGO General Monthly Meeting, records of 72:57
CHICHESTER Friends Meeting, research in progress on school and burying ground at 74(S):60
CHIGWELL Grammar School 72:77
CHILDREN of Peace 75:123, 124
Children of the Light by Nancy Reid Gibbs, noticed 75:138
Childs Companion 74(F):48, 57
CHINA, unpublished dissertation on Quakers in China (1939-1951), reviewed 72:64-66; research in progress on Quakers in modern 74(S):61; study on organizations working for diplomatic recognition of, noticed 74(F):63
CHINLE, Arizona, history of Rough Rock Friends Mission, noticed 71:63
CHORNEY, Alexander 74(F):31
Christian Worker, The 74(S):42, 43
Christian's Testimony, The by Thomas Atkinson 75:96
CHRISTIANSBURG Institute, research in progress on 75:64
CHRISTINA, Queen of Sweden 74(F):25-26
CHRISTISON, Wenlock 72:27, 28
CHU, Jonathan M. 71:66; study on two colonial Massachusetts towns with regard to social and property aspects of Quaker membership, noticed 71:133; article on Quakers in 17th century Kittery, Maine, noticed 73(F):65; article on 17th century Quakers in Massachusetts, noticed 73(F):65; *Neighbors, Friends, or Madmen*, reviewed 75:127-128
CHUDLEIGH, Elizabeth *see* HOOKES, Elizabeth Chudleigh
CHUDLEIGH, Elizabeth Speke 72:54
CHUDLEIGH, John 72:48, 54
CHUDLEIGH, Sir George 72:48, 49, 54
CHUDLEIGH, Marie *see* CLIFFORD, Marie Chudleigh
CHUDLEIGH, Mary Strode 72:48, 54
CHUDLEIGH, William 72:51n, 54
CHURCHMAN, George 75:70, 82
CHURCHMAN, John 72:9; 75:68; study on, noticed 73(S):61
Churchman and the Western Indians by Clyde Milner II and Floyd A. O'Neil, reviewed 75:130-131
CIVIL War (American), *Mary Barker Hinshaw, Quaker, a Story of Carolina Friends in Civil War Times* by Seth B. Hinshaw, noticed 72:141; study on Quakers in Indiana during, noticed 74(F):64; chapter on fighting Indiana Quakers and, noticed 75:134
CIVIL War (England), *The Quakers and the English Revolution* by Barry Reay, reviewed 75:54-55
CIVILIAN Public Service, research in progress on origins of alternative service and

development of 74(F):67
CLAMSHELL Alliance, study on, noticed 74(F):63
CLARK, Benjamin 72:52
CLARK, Dennis Lee 75:12, 13, 14, 18, 23
CLARK, Francis J. 71:123n
CLARK, Sulayman, research in progress on Leslie Pinckney Hill 73(S):62
CLARK, William 71:38, 39, 42, 43
CLARKSON, Thomas 71:45, 105
CLAVER, Thelma W. 71:63
CLAYTON families, research in progress on 74(F):66
CLEAR Creek (McNabb) Monthly Meeting, Illinois, records of 72:57
CLEMENTS, Kendrick A., article on Herbert Hoover, noticed 74(F):64
CLEMENTS, Mary 71:9
CLEVELAND Bible Institute74(S):43
CLIFFORD, Hugh 72:54
CLIFFORD, Marie Chudleigh 72:48, 54
CLIFFORD, Thomas 72:48, 54
CLIFTON, New York 74(S):37
CLIFTON, Catherine *see* STUART, Catherine Clifton
CLIFTON, Gervase 72:54
CLOTHIER, Robert 72:37
COAL Creek (IA) Monthly Meeting, records of 72:58
COALBROOKDALE, account of, noticed 72:144
COALE, Josiah 71:76; 72:104, 105
COBDEN, Richard 71:107
COFFIN, Deborah 71:47
COFFIN, Gilbert 71:39, 41, 45, 46, 47
COFFIN, Judith 71:38
COFFIN, Levi, extracts of writings of, noticed 72:67
COFFIN, Mark 71:38
COFFIN, Phoebe 71:47
COFFIN, William B. 71:45
COFFIN, Willis B. 71:47
COHEN, Ethan M., study on antinuclear movement, noticed 74(F):63
COLE, Alan, studies on early Quakerism 71:71, 87
Collected Works of William Penn, The 74(F):28
COLLEGIANTS 73(S):17, 21
COLLETT, Wallace T., article on American Friends Service Committee, noticed 74(F):64
COLLIER, Howard 73(F):3
COLLIER, Thomas 74(F):47
COLLINS, Isaac 71:64; 74(F):40, 45, 52
COLLINS, Margaret Hill, *Ancestors of the Distaff Side in America*, noticed 71:64
COLLINS, Priscilla *see* EVANS, Priscilla Collins
COLLINS family, Volume III of genealogical study, noticed 71:64
COLLINS and Brothers 74(F):40
COLLINS Annual Meeting of Friends of Human progress 75:123, 124, 125
COLLINSON, Edgar B. 71:123n
COLLINSON, Peter, research in progress on letters of 73(S):63-64
COMFORT, William W., *The Quakers: A Brief Account of Their Influence on Pennsylvania* third edition by Edwin B. Bronner, noticed 75:135
COMLY, Isaac 74(F):42; 74(F):42, 55
COMLY, John 74(F):42, 55; 75:115-117; article on peaceable kingdom theme, noticed 72:140
COMMITTEE of One Hundred 73(F):47
Common Sense by Tom Paine 73(F):50-61 *passim*
COMSTOCK, Nathen 71:48-49
CONCORD Friends Meeting House, as site of 1985 FHA Spring Meeting, noticed 74(F):68
CONCORD (PA) Monthly Meeting, history of, noticed 74(S):60; publication of address on by Charles C. Walker, noticed 75:133
CONFERENCE of Quaker Historians and Archivists, meetings and plans for, noticed 71:133; 72:71, 144; 73(S):66-67; 73(F):70; 74(S):62; 74(F):68; 75:66, 138
CONFLICT Resolution, *The Struggle for Democracy in South Africa: Conflict and Conflict Resolution* edited by A. Paul Hare, noticed 75:60; research in progress on disputes in Delaware Valley 75:64
CONGREGATIONALISTS, and music 75:84
CONSCIENTIOUS objection, *The Hound of Conscience: A History of the No-Conscription Fellowship, 1914-1919* by Thomas C. Kennedy, reviewed 71:60-61; biography on life of A.J. Muste, reviewed 71:125-126; *The Roots of War Resistance: Pacifism from the Early Church to Tolstoy* by Peter Brock, reviewed 72:138; *Paying for Peace*, noticed 72:141-142; article on American Quakers and World War I and 75:35-53; *see also* CONSCRIPTION, PACIFISM, PEACE testimony
CONSCRIPTION 75:75; *The Hound of Conscience: A History of the No-Conscription Fellowship, 1914-1919* by Thomas C. Kennedy, reviewed 71:60-61; article on World War I English Quakers and 71:114-124; in World War I 75:42-43; research in progress on militia laws and New Jersey Quaker reaction to 75:65; article on Dutchess County Friends and military participation, noticed 75:133; *see also* CONSCIENTIOUS objection, PACIFISM, PEACE testimony
CONVENTION of the Evangelical Alliance 73(S):46
CONVERSION, article on theology among early Friends relating experience of 71:69-88; article comparing Quaker and Puritan 72:3-26; article on early translations to convert Jews 73(S):14-28; among North Carolina Quakers 74(S):10; *see also* MEMBERSHIP
CONWAY, Lady 72:47
COOLE, Benjamin 73(F):18
COOLEY, James C. Jr., research in progress on Quakers in modern China 74(S):61
COOPER, Marmaduke, research in progress on disciplinary actions taken against 74(F):66
COOPER, W. 74(S):58

COOPES, Virginia T., article on Charles W. Morgan, noticed 72:140
COPE, Marmaduke C. 74(S):3
COPE, Thomas P. 75:14-15, 22, 23, 25; article on Philadelphia Waterworks and, noticed 72:140; address on, noticed 74(S):62
COPELAND, John 72:28
CORDER, Percy 71:123n
CORDER, Walter S. 71:123n
Corder Catchpool by Alex Bryan, noticed 73(S):60
COSTA, Uriel da 73(S):16
COTES, R. 74(F):22
COTTEN, Arthur 73(F):9
COTTON, John 72:97
COTTONWOOD Monthly Meeting, records of 72:59
COTTONWOOD Quarterly Meeting, records of 72:59
COVINGTON, Rhode Island 73(F):48
COWART, Elizabeth 73(S):6
COWLISHAW, George 71:8
COWMAN, John 72:38n, 40
COWMAN, Joseph 72:41
COX, Daniel 72:27
CRANDALL School, article on, noticed 72:141
CRAVEN, Lord 74(F):25
CRAYDEREFF, Elaine, research in progress on war tax experience in Philadelphia pre-1800 73(F):68
CREFELD, Germany 73(S):66
CREW, S., article on 19th century racism in New Jersey, noticed 73(F):65
CREWDSON, Isaac 73(S):34-35, 37, 40, 42
CRISP, Stephen 71:76, 77, 78; 72:12; 75:111, 112
CROESE, Gerard, *The General History of the Quakers* 73(F):27
CROMWELL, Oliver 71:5, 6; 73(S):30, 32, 38; 74(F):21, 22, 23, 26; and Elizabeth Hooton 73(F):28
CRONK, Sandra, reviews *Elizabeth Fry* by June Rose 72:135-136
CROPPER, James 71:105
CROSDALE, Grace 72:32n
CROSFIELD, Gulielma 71:121n
CROSFIELD, Helen 73(S):14
CROSFIELD, Joseph 74(S):3, 11
CROSS, James 73(F):35
CROSSWICKS Friends Meeting, address on meeting house, noticed 75:138; 1986 FHA spring meeting held at, noticed 75:138
CROUCH, William 72:15
CROWNFIELD, Frederic R., *White Plains Friends Meeting, 1850-1982*, reviewed 73(S):54-55
CROWNFIELD, Margaret E., *White Plains Friends Meeting, 1850-1982*, reviewed 73(S):54-55
Curator of the Dead, Thomas Hodgkin (1798-1866) by Michael Rose, reviewed 71:59-60
CULPEPER, Nicholas 73(F):5
CULPEPPER Rebellion, research in progress on 71:65
CURRY, Lawrence, research in progress on Benjamin Lay 74(F):66
CURRY, Richard O., research in progress on abolitionist ideology during Reconstruction 72:142
CURTIS, Ann 73(S):38
CURTIS, Barbara L. 71:65, 133; 72:71, 144; 75:138; "Archival Information" 72:55-59; "Articles and Publications" prepared by 71:62-64, 129-130; 72:67-69, 139-142; 73(S):59-61; 73(F):65-67; 74(S):57-59; 74(F):63-65; 75:60-63, 133-135; "Briefer Notices" 71:65-66, 133-134; 72:71, 144; 73(F):70; 74(S):62; 74(F):68; 75:66, 138-139; "Quaker Research in Progress" 71:64-65, 131-132; 72:70, 142-143; 73(S):62-64; 73(F):68-69: 74(S):60-61; 74(F):66-67; 75:64-65, 136-137; appointment as FHA president, noticed 75:66
CURTIS, John "Articles and Publications" prepared by 71:62-64, 129-130; 72:67-69, 139-142; "Briefer Notices" 71:65-66, 133-134; 72:71; "Quaker Research in Progress" 71:64-65, 131-132; 72:70
CURTIS, Peter H., reviews *The Life of Herbert Hoover: The Engineer, 1874-1914* by George H. Nash 75:131-132

D

DABBS, Edith M., *Sea Island Diary: A History of St. Helena Island*, noticed 74(S):57
DAIUTOLO, Robert Jr., article on early Quaker perception of the Indian 72:103-119
DAMORRIS Monthly Meeting, records of 72:59
Danger of Enthusiasm Discovered, The 73(F):20
DANIEL, Robert 72:22
DANIEL, Suzanne, research in progress on 19th century New York meeting house architecture 74(S):60
DANN, John C., article on Benjamin Eastburn and Thomas Noxon, noticed 75:134
DARBY, Abraham, account of Coalbrookdale and development of iron furnace by, noticed 72:144
DAVIDSON, Amos, research in progress on genealogy of Elgar family 72:70
DAVIS, Alun, chapter on Quaker contact with Eastern Europe, noticed74(S):58
DAVIS, David B. 73(F):51-52
DAVIS, Edward M., research in progress on correspondence with Lucretia Mott 74(S):60
DAVIS, Ruthellen P., research in progress on Chichester Friends School and burying ground 74(S):60
DAVIS, William, research in progress on Chichester Friends School and burying ground 74(S):60
DAVISON, John, "A Quaker Cantata," performances noticed 73(S):66
DAVISON, Roderic H., reviews *Middle East Mission* by Elmore Jackson 73(S):57-58

DAY, Mahlon 74(F):39, 45, 46, 50
Day of the Lord, Eschatology in Quaker Perspective, The edited by Dean Freiday, noticed 74(S):58
Deep River Friends by Cecil E. Haworth, noticed 75:133
DEEP River Quarterly Meeting, *Deep River Friends* by Cecil E. Haworth, noticed 75:133
DEFENCE of the Realm Act, article on English Quakers response to 71:115-124
DEKANAWIDA 72:110
DELANCEY, Patricia Edward, research in progress on Quaker women in abolition and women's rights movements 73(S):62
DELAWARE, article on Quakers during time of William Penn, noticed 72:68; article on early map of Pennsylvania and, noticed 75:134; work on genealogy of pre-1800 Friends in, noticed 75:139
DELAWARE County, Pennsylvania, article on settlement of, noticed 73(F):67
DELAWARE County Institute of Science, Proceedings 74(S):40
DELAWARE Indians, article on early Quaker perception of Indians focussing on 72:103-119
DELAWARE Iron Company, article on, noticed 73(F):66
DELAWARE Valley, *Friends in the Delaware Valley* edited by John M. Moore, reviewed 71:54-55: *Guide to Women's History Resources In* edited by Trina Vaux, noticed 73(S):60; research in progress on social history of legal system in 74(F):67; forum on Quakers in, noticed 75:139; *see also* PENNSYLVANIA
DEMAR, Claire 71:109
DENSMORE, Christopher, "Archival Information" 72:130-133; article on Quaker publishing in New York (1784-1860) 74(F):39-57; article and chart on New York Yearly Meeting 75:123-125
DEROUNIAN, Kathryn Zabelle, article on letters between Deborah Norris and Sally Wister, noticed 75:60
Descriptive Catalogue of Friends' Books by Joseph Smith 74(F):20, 27
DEWSBURY, William 71:76-77; 73(S):2; 73(F):57-59, 60; 75:85
DIETZ, Frances, article on meetings under care of New Baltimore, noticed 75:133
DICKENSON, Richard, research in progress on Christiansburg Institute 75:64
DICKINSON, James 72:22
DICKSON, David, research in progress on Irish archival material 74(S):61
DIMSDALE, Baron von 75:30
DINE, Sarah B., research in progress on Elizabeth and Henry Drinker 75:136
DISCIPLINE, article on Hicksite separation on Nantucket and effect on membership 71:31-53; research in progress on Haddonfield Meeting and 74(F):66; *see also* DISOWNMENT, MEMBERSHIP
Discourse of the Holy Spirit, A by Richard Sherlock 73(F):11
DISOWNMENT, for slaveholding 72:40-41; article on 18th century Massachusetts Quakers and, noticed 72:140; Elisha Bates and 73(S):46; over American Revolution 73(F):46-48; examples of which affected the life of Charles Brockden Brown 75:16, 20, 21, 23, 24; *see also* DISCIPLINE, MEMBERSHIP
DIVINE Love, article on John Woolman and theology of 71:16-30
DIVINE Revelation, article on John Woolman and 71:16-30; article on 17th century Quakers and 71:132; article comparing Quakers and Puritan beliefs on 72:3-26
DIVORCE, article on Elizabeth Cady Stanton on marriage and, noticed 71:130; Pennsylvania laws on 72:91-92
DIXON, William 72:28
DIXON family, research in progress on 75:137
DOBBS, Jack P.B., pamphlet on Quakers and prayer, noticed 74(S):57
Doctrines of Friends by Elisha Bates 73(S):44
DOERFLINGER, Thomas M., article on Philadelphia merchants, noticed 74(F):64; *A Vigorous Spirit of Enterprise*, noticed 75:135
DONCASTER, Samuel 71:123n
DORLAND, Arthur Garratt, Friends Historical Collection dedicated to, noticed 74(F):68
DOUGLAS, John Henry 74(S):44
DOUKHOBORS, article on arrival in Canada, noticed 71:130
DOWNERS Grove Monthly Meeting, records of 72:57
DRAFT *see* CONSCRIPTION
DRAKE, Thomas E., reviews *Baltimore: The Nineteenth Century Black Capital* by Leroy Graham 72:61
DRESS, Johsua Evans and simplicity of 75:77-79
DRINKER, Elizabeth, research in progress on diary of 75:136
DRINKER, Henry, research in progress on 74(S):61; 75:136
DRYDEN, John 74(F):6
DRYSTREET, Henry 72:94
DUBIN, Martin David, research in progress on Inazo Nitobe 75:64
DUBLIN, Ireland, article on Eustace Street Quakers, noticed 75:133
DUBOIS, Rachel Davis, *All This and Something More*, reviewed 75:57-58
DUDLEY, Mary 75:111, 112
DUDLEY, Robert 73:(S):11
DUELLING 73(F):53
DUGARD, William 74(F):24
DUNLAP, William 75:25
DUNN, Mary Maples, 72:96; *The Papers of William Penn, Volume One: 1644-1679*, reviewed 71:126-127; *Women of America: A History*, noticed 72:139; *The Papers of William Penn, Volume Two, 1680-1684*, reviewed 73(S):48-50; as participant in seminar on Quaker women in public arena, noticed 75:139
DUNN, Richard S., *The Papers of William*

Penn, Volume One: 1644-1679, reviewed 71:126-127; *The Papers of William Penn: Volume Two: 1680-1684*, reviewed 73(S):48-50; address on Penn Papers Project, noticed 75:66
DURNBAUGH, Donald F., studies by on early Quakerism 71:83; *The Brethren Encyclopedia*, reviewed 73(F):64
DUTCH Quakerism *see* HOLLAND
DUTCHESS County, article on peace testimony and, noticed 75:133
DYER, Mary 72:97; prison writings of 73(F):27, 31-33, 34n, 35, 37
DYER, William 73(F):31
DYMOND, Charles J. 71:123n
DYMOND, Jonathan 74(F):40

E

EACHUS, Sara Ann Leedom, *The Leedom Family*, noticed 72:68
EARLHAM College 74(S):4; and World War I 75:48-49
EAST Jordan Monthly Meeting, records of 72:57
EASTBURN, Benjamin, article on map of Delaware by, noticed 75:134
EASTBURN, Samuel 72:35n
Easter Reckoning, An by Richard Farnworth 75:87-88
EASTON, Maryland, 1984 FHA meeting held at, noticed 73(F):70
EATON, Amos 74(S):28
EATON, Samuel 73(F):11
ECKHART, Meister 72:11
ECOLOGY, research in progress on 18th and 19th century attitudes toward 72:70; article on Anthony Benezet and, noticed 73(F):66; article on evolution of 18th century Quaker theology on, noticed 75:134; *see also* ENVIRONMENT
Eddington, The Most Distinguished Astrophysicist of His Time by S. Chandrasekhar, noticed 75:135
EDDY, Thomas 74(F):52
EDMUNDSON, Thomas 74(F):17; 75:11
EDMUNDSON, William 72:28, 36; 73(S):11; 74(S):10
EDUCATION, *Friends in Palestine* by Christina Hendy Jones, noticed 71:63; exhibit on Quaker origins of Philadelphia schools, noticed 71:134; spelling book of Ellis Hookes 72:51; publication commemorating 50th anniversary of Friends Council on Education, noticed 72:67; article on Crandall School and abolitionists, noticed 72:141; *Mr. Sidwell's School: A Centennial History 1883-1983* by William R. MacKaye and Mary Anne MacKaye, reviewed 73(S):55-56; article on Quakers and Southland College, noticed 73(S):59; research in progress on Leslie Pinckney Hill 73(S):62; address on Southland College, noticed 73(S):66; article on post Civil War Southern Quakers and 74(S):1-17; address on Philadelphia Friends and higher, noticed 74(S):57; *Sea Island Diary* by Edith M. Dabbs, noticed 74(S):57; *Friends for 200 Years: A History of Baltimore's Oldest School* by Dean R. Esslinger, noticed 74(S):58; research in progress on Quakers and modernizing Chinese 74(S):61; research in progress on Tokyo Friends Girls School 74(S):61; George Fox and 74(F):4, 7; *Friends Central School: 1845-1984* by Clayton L. Farraday, reviewed 74(F):62; comparison of Quaker colleges with state schools, noticed 74(F):63; study on the founding of Haverford School, noticed 74(F):63; influence of Quaker education on Charles Brockden Brown 75:18-19; *All This and Something More: Pioneering in International Education* by Rachel Davis DuBois, reviewed 75:57-58; *Lincoln School* by Dorothy Q. Gifford, noticed 75:61; book on Haverford Friends School by Miriam Jones Brown, noticed 75:61; Joshua Evans and 75:70; *Unwillingly to School: Memoirs of Friends' School, Saffron Walden, 1924-1928* by Charles Kohler, noticed 75:135; discovery of Southland College papers, noticed 75:138; *see also* BALTIMORE Association
Edward Hicks—His Peaceable Kingdom *and Other Paintings* by Eleanore Price Mather and Dorothy Canning Miller, reviewed 73(S):51-54
EDWARDS, David 75:48-49
EDWARDS, Edward 72:39n
EDWARDS, Jonathan, spiritual autobiography of 72:6-22 *passim*
ELDRIDGE, Richard, research in progress on Jean Toomer 73(S):62
ELGAR family, research in progress on 72:70
ELIZABETH, New Jersey, article on racism in, noticed 73(F):65
Elizabeth Fry by June Rose, reviewed 72:135-136
ELIZABETH, Princess of the Rhine 72:86
ELK River (IA) Monthly Meeting, records of 72:58
ELLIOT, John 73(F):18
ELLIOTT, Errol T., *Quakers on the American Frontier* 72:59
ELLIOTT, J. Thompson 71:121n
ELLIOTT, Joseph M., research in progress on 300th anniversary of Providence Monthly Meeting 74(S):60
ELLIS, Bernard 71:123n
ELLIS, Edith 71:119-121, 122
ELLWOOD, Thomas 72:86-87; 73(F):2, 3; 74(F):7
ELYS, Edmund 73(F):18
EMERSON, Ralph Waldo, research in progress on Quaker contacts with 73(S):62-63
EMLEN, James 71:110, 111, 116
EMPORIA Monthly Meeting, records of 72:59
ENDELMAN, Judith E., *Religion in Indiana: A Guide to Historical Research* by L.C. Rudolph and, noticed 75:133
ENDICOTT, John, *The Shaping of Longfellow's "John Endicott"* by Edward

L. Tucker, noticed 75:60
ENDY, Melvin B. Jr., reviews *The Papers of William Penn, Volume One: 1644-1679* edited by Mary Maples Dunn and Richard S. Dunn 71:126-127; article on William Penn, noticed 73(F):65; research in progress on American religious attitudes toward war and peace 74(F):66
ENGLAND *see* GREAT Britain
English Maxim, The by Alexander Chorney 74(F):31
English Physitian Enlarged, The by Nicholas Culpeper 73(F):5
English Reader by Lindley Murray 74(F):49
Enthusiasm Above Atheism by G. Whitehead 73(F):20
ENVIRONMENT, research in progress on Quaker attitudes toward ecology and 71:64; research in progress on 18th and 19th century attitudes toward 72:70; *see also* ECOLOGY
Ephrata Commune, The by E. Gordon Alderfer, noticed 75:61
EPHRON, Lawrence, R., unpublished dissertation on American Friends Service Committee, reviewed 72:64-66
EPISCOPAL Academy 71:134
Epistles of George Fox 74(F):2
ERBURY, Dorcas 73(S):9n
Errors of Ann Braithwaite 74(F):50
ESCHATOLOGY, *Day of the Lord, Eschatology in Quaker Perspective, The* edited by Dean Freiday, noticed 74(S):58
Essays on the Principles of Morality by Jonathan Dymond 74(F):40
Essay Towards the Present and Future Peace of Europe by William Penn, reprint noticed 73(S):60
ESSLINGER, Dean R., *Friends for 200 Years: A History of Baltimore's Oldest School*, noticed 74(S):58
ETIENNE, Mona, *Women and Colonization*, noticed 71:129; 72:139
EUBANK, Carolyn, research in progress on architecture of South River Meeting House 74(S):62
EUROPE, chapter on Quaker contact with Eastern, noticed 74(S):58
Evangelical Friend 74(S):42, 47
EVANGELICAL Friends, Isaac Crewdson and 73(S):34
EVANGELICAL Friends Alliance, Eastern Region records of 72:56
Evangelical Union, The by Elisha Bates 73(S):46-47
EVANS, Ann Kay 75:71, 79, 82
EVANS, Catharine 73(S):6
EVANS, Halcyon, *Sydney Friends*, noticed 75:61
EVANS, John 73(F):34
EVANS, Jonathan 75:119
EVANS, Joshua, research in progress on 72:142; address on, noticed 74(F):68; article on life of 75:67-82
EVANS, Katharine, prison writings of 73(F):27, 33-35, 36, 37
EVANS, Priscilla Collins 75:71
EVANS, Thomas 72:32n; 74(F):43n, 49, 54, 55
EVANS, Vaughan, *Sydney Friends*, noticed 75:61
EVANS, William 74(F):52, 54; 74(F):43n, 52, 54, 55
EVERET, Isaac 72:35n
EVERNDEN, Thomas 72:27
Evolution of an American Town by Jessica Kross, noticed 73(S):59
EWER, William 71:49
Examination, An 74(F):50
EXETER (PA) Monthly Meeting, research in progress on history of 75:136
Exhortation To All People, An by Thomas Atkinson 75:96
Experience of Defeat: Milton and Some Contemporaries, The by Christopher Hill, noticed 74(S):57-58
Extracts From the Sandy Foundation 74(F):50

F

FAGER, Charles, *Quakers and King Philip's War*, noticed 73(S):59
FAIRFAX (VA) Quarterly Meeting 72:57
FAITH and Practice, *Quotations on Faith and Practice* by Leonard S. Kenworthy, noticed 72:67
FALCONER, Major 74(F):25, 27
FALLSINGTON Monthly Meeting, as sponsor of forum on Quakers in the Delaware Valley, noticed 75:139
FAMILY, book review on series of essays on colonial Quaker 73(S):50-51
FAMILY of Love 71:75-76; 72:80
Fanatick History, The by Richard Blome 73(F):21
FARMER, Ralph 71:3, 6, 7-8; 73(F):12-13; 74(F):24, 25n, 27
FARMINGTON (NY) Monthly Meeting 72:130
FARMINGTON (NY) Quarterly Meeting 72:124; 74(F):47, 48
FARNWORTH, Richard 73(S):2-3; 73(F):8, 22; 74(S):21; article on music of 75:83-101
FARRADAY, Clayton L., *Friends' Central School: 1845-1984*, reviewed 74(F):62
FASTING 73(F):30
FAY, Loren V., research in progress on Quaker genealogy 75:139
FELL family, article on George Fox and 75:1-11
FELL, Brian 74(S):22
FELL, Bridget 75:4, 5-6
FELL, George 74(S):23, 24; 75:2, 4, 7
FELL, Isobel *see* YEAMANS, Isobel Fell
FELL, Leonard, 74(S):20; 75:10
FELL, Margaret 71:71; 72:81; 73(S):38; 74(S):20, 23; 74(F):8, 17, 23, 29; 75:86; and John Camm and John Audland 71:8-10, 11, 12-13; *Women's Speaking Justified*, republication noticed 71:62; correspondence to regarding singing 73(S):5-6, 7, 8; and Jews 73(S):14-27 *passim*; correspondence to re-

garding miracles 73(F):8, 9; research in progress on 73(S):63; article on George Fox and family of 75:1-11; *Margaret Fell, Mother of Quakerism* by Isabel Ross, second edition noticed 75:61
FELL, Margaret (daughter) *see* ROUS, Margaret Fell
FELL, Mary *see* LOWER, Mary Fell
FELL, Rachel 75:2, 4, 5, 9
FELL, Sarah *see* MEADE, Sarah Fell
FELL, Susannah 75:2, 8
FELL, Judge Thomas 74(S):20, 23; 74(F):8; 75:2-3, 86
FELLOWS, Grace, *A Genius for Friendship: William Fellows of Gloucester, 1873-1942* by Grace Fellows, noticed 74(S):58
FELLOWS, William, *A Genius for Friendship: William Fellows of Gloucester, 1873-1942* by Grace Fellows, noticed 74(S):58
FELLOWSHIP of Reconciliation 71:117n; biography on life of A.J. Muste, reviewed 71:125-126
FEMALE Anti-slavery Society of Philadelphia, research in progress on 75:65
FEMALE Benevolent Societies, Female Benevolent Society of Women, records of, noticed 71:63-64; research in progress on 17th and 18th century Quaker 73(F):68; *see also* BENEVOLENT Societies
FEMALE Benevolent Society of Women, records of noticed 71:63-64
FEMINISM, article on Elizabeth Cady Stanton's views on marriage and divorce, noticed 71:130; *see also* WOMEN'S rights
FEMINISTS *see* WOMEN'S rights
FENWICK, Isabel 74(F):25n
FERRIS family, research in progress on 75:139
FERRIS, Benjamin 71:45; research in progress on 73(F):69
FERRIS, David 72:13, 20, 21, 35n; 74(F):47
FERRISBURGH (NY) Quarterly Meeting 72:130; 75:125
FEUER, Lewis 73(S):15
FIFTH-Monarchy Men 74(S):19n
FIGHTING Quakers *see* FREE Quakers
FICKETT, L.J., article on Delaware Iron Company, noticed 73(F):66
FINANCE *see* BUSINESS
FINCHAM, Robert L., research in progress on Charles F. Jenkins 74(S):61
FIRST Church (Congregational) Westborough, Massachusetts 72:6, 7
First Frame of Government by William Penn 72:90n, 95
FIRST Friends Church, Richmond, Indiana 72:56
FIRST Publishers of Truth, article on preaching activities of John Camm 71:3-15; article on developing theology among 71:69-88; article on early prison writings of Quaker women 73(F):25-37
FISHER, Anna E.C. 73(S):13
FISHER, Mary 72:81n
FISHER, Miles, research in progress on journal of 75:64
FISHER, Samuel 73(S):2, 18-28 *passim*; 73(F):22; and music 75:85
Five Disputations by Richard Baxter 73(F):7
FIVE Nations 72:110n
FIVE Years Meeting 74(S):17, 45, 47; and pacifism 75:39-40, 45, 46
FLAGSTAFF, Arizona, paper on liberal Quakerism in, noticed 74(S):61
FLETCHER, Elizabeth 72:81
FLINTSHIRE, Wales, article on sufferings of Quakers in, noticed 71:129
FLOWERS, article on poetry of Francis Daniel Pastorius and imagery of 71:89-99
FOGELKLOU, Emilia, *Reality and Radiance* by Howard T. Lutz, noticed 75:135
FOLGER, Rebecca 71:47
For Manasseth-Ben-Israel by Margaret Fell 73(S):18, 22, 25
FORBUSH, Bliss 74(F):45
FORD, Linda, article on William Penn's views on women 72:75-102
FORD, Philip 72:89
FORT Lee, New York 73(F):48
FOSDICK, Harry Emerson 75:38; biography on, reviewed 74(F):60-61
FOSTER, Abby Kelley, article on, noticed 71:130
FOSTER, Hannah 72:35n
FOSTER, Stephen, article on Abby Kelley Foster and, noticed 71:130
FOSTER, William 74(F):52
FOSTER School 74(S):37, 38
FOTHERGILL, John, and slavery 73(F):51n
FOTHERGILL, Samuel, and slavery 73(F):51n
FOULKE, Dr. John, biographical information on, noticed 74(S):58
FOUNDERS Hall (Baltimore) 74(S):9
FOURTH and Arch Street Meeting House, FHA Meetings held at 71:65; 72:71; 73(S):66; 74(S):62; 75:66
FOWLES, Jane 74(F):25n
FOX, Christopher 74(F):2, 3
FOX, George 71:5, 7, 9, 11, 14, 71, 75, 80-84 *passim*; 73(F):28; 74(S):21; 74(F):40n, 50, 54; selected writings reprinted as *Wait in the Light* selected by John Lampen, noticed 71:63; on Divine Revelation 72:4, 5, 11, 14, 19, 25; on slavery 72:27; *Instruction for Right Spelling and Plain Directions . . .* 72:51; musical on life of, noticed 72:71; views on women 72:80-81, 83; and Indians 72:105, 105n; thesis on apocalyptic vision of, noticed 72:141; and singing 73(S):2, 6, 7, 8, 9; and Jews in Holland 73(S):22n, 23, 25, 26; and scriptural authority 73(S):38-39; *A Glossary of Words and Phrases Most Commonly Used By*, compiled by Howard Alexander, noticed 73(S):61; on inner light, mental illness and miracles 73(F):2-24 *passim*; and apocalyptic outlook 74(S):19, 24, 26; on women 74(S):27; article on Fell Family and 74(F):1-19; 75:1-11; research in progress comparing christologies of John Woolman and 74(F):66; and music 75:86-103 *passim*
FOX, Hubert, *Quaker Broadcloth, The Story*

of Joseph and Marianna Fox. . . , noticed 75:61
FOX, Joseph, *Quaker Broadcloth, The Story of Joseph and Marianna Fox. . . ,* noticed 75:61
FOX, Margaret Fell *see* FELL, Margaret
FOX, Marianna, *Quaker Broadcloth, The Story of Joseph and Marianna Fox. . . ,* noticed 75:61
FOX, Mary Lago 74(F):2
FOX, W.J. 71:108
FOX Valley (IL) Quarterly Meeting, records of 72:57
FRANKENBERG, Abraham von 73(F):16
FRANKFORD Monthly Meeting 75:73; 300th anniversary of, noticed 73(S):65
FRANKLIN, Benjamin 72:120; 73(F):39n, 50n
FRANKLIN Institute, The 71:134
FRASER, David, address on printing in 18th century England, noticed 71:65
Frederick Douglass' Newspaper 72:132
FREE Produce Association 74(F):49
FREE Quaker Monthly Meeting 73(F):46
FREE Quakers 73(F):46-50, 57, 61
FREE School Society of New York 74(F):48
FREIDAY, Dean, *The Day of the Lord, Eschatology in Quaker Perspective,* noticed 74(S):58
FRENCH Revolution, research in progress on non-violent technique during 75:137
FRETWELL, John 73(F):1
Friend, The (Orthodox-Philadelphia) 74(S):42, 74(F):53; 75:37
Friend of Life: The Biography of Rufus M. Jones by Elizabeth Gray Vining, reprint noticed 71:62
Friend, Or Advocate of the Truth 74(F):53
Friendly Visitant 74(F):48, 57
FRIENDS, Society of, article on Quaker coat of arms, noticed 71:129; article comparing conversion experiences of Puritans and 72:3-26; article on mid-Western American Quaker archives 72:55-59; article on early perceptions of Indians 72:103-119; research in progress on speaking truth to power 72:143; research in progress on art by and about 72:143; article on metaphor in early Quaker sermons, noticed 73(S):59; research in progress on peaceful witness among early 73(S):62; research in progress on transformation of Orthodox Friends in Midwest 73(S):63; research in progress on Quaker use of metaphors 73(F):63; article on afterlife experiences of, noticed 73(F):66; research in progress on Quaker dress 73(F):68; research in progress on clockmakers and, noticed 73(F):68; address on Quaker fiction, noticed 73(F):70; article on Rufus Jones and efforts to unite American 74(S):41-48; *The Day of the Lord, Eschatology in Quaker Perspective* edited by Dean Freiday, noticed 74(S):58; *Let Your Words Be Few: Symbolism of Speaking and Silence Among Seventeenth Century Quakers* by Richard Bauman, noticed 74(S):59; article on using metaphors in early Quaker sermons, noticed 74(F):64; research in progress on debt collection and economic policy among 74(F):67; article on evolution of 18th century Quaker theology on ecology, noticed 75:134; research in progress on Russian-Quaker connections 75:137; *see also* QUAKERISM
FRIENDS Ambulance Unit 71:114, 114n
Friends and Neighbors by Michael Zuckerman, reviewed 73(S):50-51
FRIENDS Asylum, *Pioneer of Moral Treatment: Isaac Bonsall,* noticed 72:68; *Managers and Other Key People, Friends Asylum and Friends Hospital, 1812-1982,* noticed 72:68
Friends at Holly Spring by Seth B. Hinshaw, reviewed 72:62-63
FRIENDS' Central School, *Friends' Central School, 1845-1984* by Clayton L. Farraday, reviewed 74(F):62
Friends Complete Library 74(F):55
FRIENDS Council on Education, publication commemorating 50th anniversary of, noticed 72:67
FRIENDS Executive Committee of Lincoln, Nebraska, records of 72:57
FRIENDS Family Library 74(F):54-55
Friends for 200 Years: A History of Baltimore's Oldest School by Dean R. Esslinger, noticed 74(S):58
FRIENDS Foreign Mission Association 71:118n
FRIENDS Freedmen's Association, research in progress on role in the Christiansburg Institute 75:64
FRIENDS Girls School, research in progress on Tokyo 74(S):61
FRIENDS Historical Library (Swarthmore), mid-West Quaker records on deposit at 72:55-59 *passim*; *Guide to Manuscript Collections of,* noticed 72:68
FRIENDS Historical Association, annual meetings, noticed 71:65, 133; 72:71, 144; 73(S):66; 73(F):70; 74(S):62; 74(F):68; 75:66, 138
FRIENDS Hospital 73(F):24; *Managers and Other Key People, Friends Asylum and Friends Hospital, 1812-1982,* noticed 72:68; address on, noticed 72:71
Friends in Palestine by Christina Hendy Jones, noticed 71:63
Friends in the Delaware Valley edited by John M. Moore, reviewed 71:54-55
Friends' Intelligencer (Philadelphia), and World War I 74(S):42; 74(F):53-55; 75:37, 46, 47-48
FRIENDS Latin School 75:18, 19
Friends Library 74(F):55
Friends Miscellany edited by John and Isaac Comly 74(F):55
FRIENDS National Peace Committee 75:40, 42
FRIENDS of Human Progress 75:123, 124
FRIENDS of Progress of Milton 75:123, 124
Friends Review (New York) 74(F):53
Friends' Review (Philadelphia), article on Rufus Jones and 74(S):41-48

FRIENDS School, The [Haverford], book celebrating 100th anniversary, noticed 75:61
FRIENDS Seminary, *Children of the Light* by Nancy Reid Gibbs, noticed 75:138
FRIENDS Service Committee, article on response to conscription and censorship laws during World War I 71:115-124
FRIENDS Social Union, as sponsor of FHA meetings, noticed 73(F):70; 74(F):68; 75:138
FRIENDS Tract Association 71:118n
FRIENDS University, Quaker records on file at 72:58-59
FRIENDS War Victims' Relief Committee 71:114n
Friends Weekly Intelligencer 74(F):53
FRIENDSWOOD (TX) Monthly Meeting, records of 72:59
FRITCHLEY, *The Quakers of Fritchley, 1863-1980* by Walter Lowndes, reviewed 71:127-128
FRITH, Norman, chapter on Quaker contact with Eastern Europe, noticed 74(S):58
FROST, J. William 72:56, 71; 75:17, 18; *The Quaker Doctrine of Antislavery*, reviewed 71:55-57; address on the peace testimony, noticed 71:133; reviews "Unpublished Ph.D. Dissertations" 72:64-66; article on Quakers in Pennsylvania, noticed 73(S):61; article on religious liberty in early Pennsylvania, noticed 73(F):65; *The Records and Recollections of James Jenkins*, reviewed 74(F):59-60; address on Quakers in Delaware Valley, noticed 75:139
Fruits of Solitude by William Penn, research in progress on critical edition of 73(F):68
FRY, Amelia R., biography of Alice Paul, noticed 71:133; research in progress on Alice Paul and importance of Quakerism 73(S):62
FRY, Elizabeth 75:110; extracts of writings of, noticed 72:67; *Elizabeth Fry* by June Rose, reviewed 72:135-136
FRY, Joan 71:121
FUNSTON, J. Arthur 72:56
FURLY, Benjamin 73(S):27, 27n
FUSSELL, Alice 74(S):34
FUSSELL, Bartholomew 74(S):28
FUSSELL, Edwin 74(S):30
FUSSELL, Esther *see* LEWIS, Esther Fussell
FUSSELL, Rebecca Lewis 74(S):30, 34, 36, 37
FUSSELL, Robert 74(S):34, 37

G

GANDIES, Will[ia]m 75:10
GANTRY, Elmer 75:38
GARA, Larry, reviews *The Hound of Conscience* by Thomas C. Kennedy 71:60-61; reviews *Abraham Went Out* by Jo Ann Ooiman Robinson 71:125-126; reviews *Quakers and Slavery* by Jean R. Soderlund 75:128-129
GARBISCH, Edgar W. 73(S):60
GARDNER, Prince 71:43
GARDNER, Prince Jr. 71:39, 43, 44, 51
GARDNER, Robert 71:39
GARISCH, Bernice C. 73(S):60
GARNER, Dorothy K., *Reminiscences of Powell House for Its 25th Anniversary*, noticed 75:134
GARNER, Jethro D. 74(S):9, 12
GARNETT, Isabel 71:10
GARRETT, John B. 74(S):43, 44
GARRETT, Thomas, letters of, noticed 71:129; research in progress on life of 71:131; research in progress on Underground Railroad in Delaware and 74(S):60
GARRISON, William Lloyd 71:105; research in progress on correspondence with Lucretia Mott 74(S):60
GARTRELL, Ellen A., research in progress on Elizabeth Coates Paschall 74(F):66
GAUS, Dorothy, research in progress on White and Nicholson families 71:65
GAY, John 72:79
GENEALOGY, article on genealogical records of Junius Monthly Meeting, noticed 71:62; Volume III of *The Collins Family*, noticed 71:64; research in progress on White and Nicholson families 71:65; chart of Ellis Hookes's ancestors 72:54; *300 Years of Bortons in North America* edited by Betty M. Mann, noticed 72:68; *The Leedom Family* by Sara Ann Leedom Eachus, noticed 72:68; research in progress on Elgar family 72:70; article on Abraham Tyson family, noticed 73(S):60; *My Ancesters Were Quakers—How Can I Find Out More About Them* by E.H. Milligan and M.J. Thomas, noticed 73(S):60; publication dealing with thirteen original families in Germantown (PA), noticed 73(S):66; *The Treffey Family* by Adelaide Rideout, noticed 75:60; *Quaker Genealogies, A Selected List of Books* by Willard Heiss and Thomas D. Hamm, noticed 75:126; *Religion in Indiana: A Guide to Historical Research* by L.C. Rudolph and Judith E. Endelman, noticed 75:133; *Walk Cheerfully Over the Earth* by James O. Bond, noticed 75:134-135; research in progress on Dixon and Medlin families 75:137; research in progress on English and Irish families 75:137; research in progress on Ferris family 75:139; work on Delaware Quakers prior to 1800, noticed 75:139; research in progress on Quaker 75:139
General Good to all people by Richard Farnworth 75:89-90, 100
General History of the Quakers, The by Gerard Croese 73(F):27
GENESEE Yearly Meeting 75:123, 124; article on Quaker publishing within 74(F):39-57
Genius for Friendship: William Fellows of Gloucester by Grace Fellows, noticed 74(S):58
GENOA (NE) Monthly Meeting, records of 72:57
GEORGE III 73(F):56n
GEORGE Fox College, musical on life of George Fox performed at, noticed 72:71
GERMANTOWN, Pennsylvania, series of articles on homes and architecture of, noticed

73(S):65-66; *Germantown and Its Beginnings* by Sandra MacKenzie Lloyd and Margaret Tinkcom, noticed 73(S):66; *Germantown Green: A Living Legacy of Gardens Orchards and Pleasure Gardens*, noticed 73(S):66
Germantown and Its Beginnings by Sandra MacKenzie Lloyd and Margaret Tinkcom, noticed 73(S):66
GERMANTOWN Friends Meeting House 71:94
Germantown Green: A Living Legacy of Gardens Orchards and Pleasure Gardens, noticed 73(S):66
GERMANY, *An American Quaker Inside Nazi Germany* by Leonard S. Kenworthy, noticed 72:67; reviewed 72:137-138; research in progress on Quaker mission to 75:65
GERRY, Thomas M.F., research in progress on David Willson 71:131
GIBBINS, William B. 71:123n
GIBBONS, William 75:117
GIBBS, Nancy Reid, *Children of the Light*, noticed 75:138
GIFFORD, Dorothy Q., *Lincoln School*, noticed 75:61
GILL, Bruce Cooper 71:134
GILLESPIE, Margaret J., research in progress on Hannah Whitall Smith 74(S):61
GILLETT, John P. 71:123n
GILMORE, Joseph, musical on life of George Fox, noticed 72:71
GILPIN, John 73(F):7, 12, 13, 20, 21
GILPIN, Thomas 75:20
GLANTZ, Oscar, research in progress on childhood in Victorian America 71:131
GLASSMAN, Susan, research in progress on Fallsingtown Meeting 74(F):66
GLAZIER, Richard B. 71:48-49
Glossary of Words and Phrases Most Commonly Used by George Fox, A compiled by Howard Alexander, noticed 73(S):61
GLOVER, Mary R., *The Retreat at York*, noticed 75:60
GOADE, John 74(S):22
GODDARD, Henry Herbert, research in progress on 73(F):69
GOERING, W., article on Quaker influence in *Moby Dick*, noticed 73(F):65
GOFF, Dinah W., *Divine Protection . . . During the Irish Rebellion of 1798*, republication noticed 73(S):59
GOOD, Donald G., article on Elisha Bates 73(S):34-47
Good Order Established in Pennsilvania & New Jersey by Thomas Budd 72:113
GOODSON, John 73(F):5
GORHAM, Michael S., research in progress comparing christologies of George Fox and John Woolman 74(F):66
GORTON, Samuel, article on, noticed 73(F):66
Gospel-Family Order by George Fox 72:29
GOSSE, Edmund 74(F):31
GOULD, Marcus T.C. 74(F):46, 52, 53-54, 55
GOULDING, Henry 72:99
GOULDNEY, Thomas 71:13
GOVER, Elizabeth 72:40
GOVER, Margaret 72:40
GOVER, William 72:40
GRAHAM, Leroy, *Baltimore: The Nineteenth Century Black Capital*, reviewed 72:61
GRAHAM, Michael James, study on religious tolerance in Maryland, noticed 74(F):63
GRANT, Ulysses S. 74(S):15
GRAVE, James 73(S):8
GRAVES, Michael P., article on metaphors in Quaker sermons, noticed 73(S):59; article on metaphors in early Quaker sermons, noticed 74(F):64; research in progress on anthology of early Quaker sermons 74(F):67
GRAY, Asa 74(S):28
GREAT Britain, *The Quaker Enterprise: Friends in Business* by David Burns Windsor, noticed 71:62; article on William Penn's connections in West Country, noticed 71:64; article on English Friends and censorship during World War I 71:114-124; efforts supporting Quaker education and meeting houses in North Carolina 74(S):4, 7, 9, 12; role of British Friends in Hicksite separation 74(S):49-51; article on Quaker renaissance and modern British peace movement 74(S):57; *The Experience of Defeat: Milton and Some Contemporaries* by Christopher Hill, noticed 74(S):57-58; study on English non-conformity, noticed 74(F):64; research in progress on 19th century English peace movement 74(F):67; research in progress on Quakers and English legal system 74(F):67; *The Quakers and the English Revolution* by Barry Reay, reviewed 75:54-55; article on modern British peace movement, noticed 75:62
GREAT Law of 1683 72:91, 93
Great Mistery of the Great Whore Unfolded by George Fox 73(F):10-11, 20
Great Mysteries of Godliness and Ungodliness by Ralph Farmer 73(F):12
GREEN Castle Monthly Meeting, records of 72:59
GREEN Street Meeting 75:121, 122
GREENE, Dana, article on Lucretia Mott as feminist, noticed 71:62
GREENE, Nathanael 73(F):48, 48n, 49, 49n
GREGORY, Jane A., research in progress on Birmingham Friends Meeting 74(F):66; 75:136
GRELLET, Stephen, research in progress on 72:143; research in progress on Hicksite separation and 75:137; address on, noticed 75:138
GRISCOME, John 74(S):49-51
GRIMES, Mary Cochran, article comparing conversion experiences of Quakers and Puritans 72:3-26
GRIFFITH, John 72:15, 20
GRIMKE, Angelina 71:106
GRIMKE, Sarah 71:106
GRIFFITH, Elisabeth, article on Elizabeth Cady Stanton on marriage and divorce, noticed 71:130

GROVE, Lynn 72:55
GUENTHER, Karen, research in progress on history of Exeter (PA) Meeting 75:136
Guide to the Manuscript Collections of Friends Historical Library of Swarthmore College, noticed 72:68
Guide to Women's History Resources in the Delaware Valley Area edited by Trina Vaux, noticed 73(S):60
GUILFORD College 74(S):4
GUNNING, John 71:8
GUNPOWDER Monthly Meeting 72:34, 38, 39-40, 41
GURA, P.F., article on Samuel Gorton, noticed 73(F):66
GURNELL, Grizell *see* HOARE, Grizell Gurnell
GURNEY, Joseph John 72:131; 73(S):40; 75:110; extracts of writings of, noticed 72:67
GWYN, Douglas P., thesis on apocalyptic words of George Fox, noticed 72:141; contributor to book on eschatology in Quaker perspective, noticed 74(S):58

H

HADDONFIELD Monthly Meeting 75:70, 78-79; research in progress on early history of 74(F):66
HALEVY, Elie 71:112
HALL, Alice 72:32n
HALL, D. 72:120
HALL, Edith M., study on John Churchman, noticed 73(S):61
HALL, Rufus 74(F):42
HALLYWELL, Henry 73(F):19
HALVORSEN, Deborah, article on Quaker settlers in southern New Jersey, noticed 72:67; noticed 73(F):66
HAM, Diane C., article on Mendon Center Friends, noticed 75:133
HAMLET, William 72:8
HAMM, Thomas D., research in progress on Orthodox Friends in Midwest 73(S):63; reviews *Living In the Light* edited by Leonard S. Kenworthy 74(S):55-56; *Quaker Genealogies; A Selected List of Books*, noticed 75:126; research in progress on 19th century Orthodox Quakerism 75:136
HANAFORD, Phebe A. 74(S):29
HANCOCK, Cornelia, research in progress on 75:64
HANSON, Alice 74(S):46
HARE, A. Paul, *The Struggle for Democracy in South Africa*, noticed 75:60
HARLEM Renaissance, research in progress on life of Jean Toomer 72:142; 73(S):62
HARPER and Brothers 74(F):40
HARRINGTON, Elizabeth 72:17
HARRIS, Hannah 72:32n
HARRIS, William 72:41
HARRISON, Eliza Cope, address on Thomas Pym Cope, noticed 74(S):62
HARRISON, Mary Norris 72:40
Harry Emerson Fosdick by Robert Moats Miller, reviewed 74(F):60-61
HARTLAND (NY) Monthly Meeting 72:130
HARTLEY, Elizabeth, research in progress on women and child welfare 73(F):68
HARTSHORNE, Henry 74(S):41
HARVEY, T. Edmund 71:121n
HARWOOD, Robert 72:28
HASSLUND, Carol, article on disownment of Massachusetts Quakers, noticed 72:140
HAT honor 72:49-50n
HATTON, Helen E., research in progress on Quaker relief in Ireland 71:131
HAVERFORD College, appointment of Elisabeth Potts Brown as Quaker bibliographer of Quaker Collection, noticed 71:133; 1983 Spring FHA meeting held at, noticed 72:144; 150th anniversary publication commemorating, noticed 73(S):59; article on founding of Haverford School, noticed 74(F):63; and World War I 75:43, 48, 50-52
HAVERFORD Friends School, book celebrating 100th anniversary of, noticed 75:61
HAVERFORD (PA) Monthly Meeting 75:73
HAVERFORD School, study on founding of, noticed 74(F):63
HAVILAND, J. Bernard, research in progress on history of Media Third Street Meeting 75:136
HAVILAND Records Room, Quaker records on file at 72:131; article on materials at, noticed 72:144
HAWORTH, Cecil E., *Deep River Friends*, noticed 75:133
HEAD, T.F. 74(S):58
HEALTH, excerpts from diary on, from Victorian working class 75:108-110; research in progress on spiritual life and preservation of illness 75:137
Heart Opened by Christ, The by Richard Farnworth 75:90-91
HEATON, Adna, *War and Christianity* 74(F):43
HECTOR Monthly Meeting 72:133
HEISS, Willard 72:57; *Quaker Genealogies, A Selected List of Books*, noticed 75:126; papers of, noticed 75:126
HELLIAR, John 73(F):35
HENRICKS, James D., research in progress on John Hunt and Joshua Evans 72:142
HENRIETTA Maria 72:45, 48
HENRY, Joseph 74(S):35
HENDRICKSON, Edward, address on Crosswicks Meeting, noticed 75:138
HERBERT, Philip 72:46, 48
HERDIG, Judith L., research in progress on meeting house architecture 75:136
HERR, Patricia, article on quilts made by Quakers, noticed 75:62-63
HERRING Creek Monthly Meeting 72:40
HESTON, David 72:133; 74(F):47
HEWITT, Nancy Ann, study on women's activism and social change in Rochester, New York, noticed 74(F):63
HIAWATHA 72:110n

HICKEY, Damon D. 71:133; 74(S):62; 74(F):68; 75:138; address on Baltimore Association and North Carolina Friends during Reconstruction, noticed 73(F):70; article on Baltimore Association and North Carolina Friends 74(S):1-17
HICKS, Abigail 71:48
HICKS, Edward, article on art of as expression of Quaker separation, noticed 72:140; research in progress on 72:143; *Edward Hicks—His* Peaceable Kingdom *and Other Paintings* by Eleanore Price Mather and Dorothy Canning Miller, reviewed 73(S):51-54; reproduction of paintings by, noticed 73(S):60; article on paintings of, noticed 73(F):67; research in progress on 73(F):69
HICKS, Elias 72:131; 74(F):45; 75:69, 117; and separation on Nantucket 71:33-34, 41, extracts of writings of, noticed 72:67; on singing 73(S):13; Beaconites as response to 73(S):34, 35; letter offering advice on how to deal with 74(S):49-51; *Observations on Slavery* 74(F):44; writings of as printed by New York Quakers 74(F):46; writings of 74(F):50, 51, 52
HICKS, Valentine, 71:47
HICKS, Willett 74(S):51, 51n
HICKSITE Separation, article on Nantucket Friends and 71:31-53; research in progress on 71:131; article on art of Edward Hicks as expression of, noticed 72:140; research in progress on role of women's meetings during 73(S):63; article on, noticed 73(F):66; letter from English Friends advising how to deal with Elias Hicks 74(S):49-51; and pamphlet wars 74(F):50-53; research in progress on Stephen Grellet and 75:137
HIGGINS, Edward F., research in progress on critical edition of *Fruits of Solitude* by William Penn 73(F):68; article on William Penn's maxims 74(F):28-38; research in progress on Quakerism in *Moby Dick* 73(F):68
HIGGINS, Lesley H., study on Puritans and Jews in England, noticed 74(F):63
HIGH Point Meeting 74(S):10
HILL, Christopher 73(F):8, 9-10; studies on early Quakerism 71:72, 87, 88; *The Experience of Defeat: Milton and Some Contemporaries*, noticed 74(S):57-58
HILL, Hannah 72:96
HILL, Leslie Pinckney, research in progress on 73(S):62
HILL, Thomas C. 75:126
HILTY, Hiram S., *New Garden Friends Meeting*, reviewed 73(S):54-55
HINKLE, Dorothy Atwood, article on games played in colonial America, noticed 72:140
HINSHAW, Mary Barker, *Mary Barker Hinshaw, Quaker; A Story of Carolina Friends in Civil War Times* by Seth B. Hinshaw, noticed 72:141
HINSHAW, Seth B., *Friends at Holly Spring*, reviewed 72:62-63; *Mary Barker Hinshaw, Quaker; A Story of Carolina Friends in Civil War Times*, noticed 72:141; *The Carolina Quaker Experience, 1665-1985*, reviewed 75:55-56
HINTZ, Howard 75:12, 25
Historical and Geographical Account of the Province and Country of Pensilvania. . . by Gabriel Thomas 72:106
HISTORIOGRAPHY, article summarizing differing views on development of Quakerism and theology among early Friends 71:69-88 *passim*; article comparing theses on role of Quakerism on life of Charles Brockden Brown 75:12-25
History of Pennsylvania by Robert Proud 72:108
History of Rough Rock Friends Mission, A by Dale V. Benton, noticed 71:63
HOAG, Joseph 72:131; 74(F):56; editing of *Journal* of by New York Yearly Meeting 74(F):43, 47
HOARE, Grizell Gurnell 75:27
HOARE, Margaret *see* WOODS, Margaret Hoare
HOARE, Samuel 75:27
HOBBS, Mary Mendenhall 74(S):10, 17
HODGES, Kenneth L., research in progress on genealogy of English and Irish Friends 75:136-137
HODGES, Thomas 73(F):11
HODGKIN, J. Edward 71:116
HODGKIN, T. Edward 71:123n
HODGKIN, Thomas, *Curator of the Dead, Thomas Hodgkin, 1798-1866* by Michael Rose, reviewed 71:59-60
HODGSON, Sara, research in progress on history of Birmingham (PA) Monthly Meeting 75:136
HODGSON, William (19th century) 72:130, 131, 132
HODGSON, William, research in progress on history of Birmingham (PA) Monthly Meeting 75:136
HOFFECKER, Carol E., research in progress on Benjamin Ferris 73(F):69; article on diaries of Edmund Canby, noticed 74(F):64; as 1986-1987 T. Wistar Brown Fellow, noticed 75:139
HOFFMAN, Daniel, poem on William Penn, noticed 71:63
HOFFMAN, John 72:57
HOLDEN, Christine, research in progress on Russian-Quaker connections 75:137
HOLDERNESS, England 74(F):10
HOLLAND, article on Spinoza and Quakers in 73(S):14-28
HOLLINGSWORTH, Gerelyn, article on Irish Quakers in colonial Pennsylvania, noticed 72:139
HOLLISTER, Dennis 71:13; 74(F):26
HOLME, Elizabeth 73(S):7
HOLME, Thomas 73(S):5-6, 7
HOLMES, Alfred 71:123n
HOME Mission and Extension Committee 71:118n
HONAYEWUS 72:110, 110n

HONEY Creek Monthly Meeting, records of 72:57
HONNEYMAN, David J., article on Ellis Hookes 72:43-54
HOOKES, Eleanore Hughes 72:54
HOOKES, Ellis 73(F):22; 74(F):11; 75:9; article on life of, including genealogical study 72:43-54
HOOKES, Elizabeth Chudleigh 72:46, 48, 49-50, 52
HOOKES, Elizabeth Williams 72:54
HOOKES, Henry 72:54
HOOKES, Jane Kiffin 72:54
HOOKES, Nicholas 72:44-54 *passim*
HOOKES, Nicholas of Conway 72:54
HOOKES, Thomas 72:44-54 *passim*
HOOTON, Elizabeth 72:97; prison writings of 73(F):27-37 *passim*
HOOVER, Herbert, article on, noticed 74(F):64; *The Life of Herbert Hoover: The Engineer, 1874-1914* by George H. Nash, reviewed 75:131-132
HOPKINS, Cassandra 72:38n
HOPKINS, Elizabeth 72:38n
HOPKINS, Gerald T., article on journal of, noticed 71:130
HOPKINS, John 73(S):2, 3, 4
HOPKINS, John (Maryland) 72:40
HOPKINS, Phillip 72:38n
HOPPER, Isaac T. 71:47, 48; 74(F):46, 53-54, 55, 56
HORLE, Craig W., article on preaching activities of John Camm 71:3-15; research in progress on Quaker and English legal system 74(F):67
HOSKENS, Jane 72:15, 20
Hound of Conscience, The by Thomas C. Kennedy, reviewed 71:60-61
HOWARD, Elizabeth Fox 71:121
HOWARD, Luke 73(S):2; 75:85
HOWGILL, Francis 71:7, 71, 76, 78, 80-81; 73(F):13n, 22
HUBBARD, Geoffrey, *Quaker by Convincement*, noticed 75:63
HUBBERTHORNE, Richard 71:71, 76-77; 73(S):4-5, 9; 73(F):13n, 22; 75:91
HUDSON River Valley, conference on Quaker life in, noticed 71:66
HUGHES, Eleanor *see* HOOKES, Eleanor Hughes
HULL, Henry 74(F):47, 55
HULL, John F. 74(F):47
HULL, Robert, chapter on roots of peace church witness, noticed 71:62
HUNGERFORD, Constance Cain, reviews *Edward Hicks—His* Peaceable Kingdom *and Other Paintings* by Eleanore Price Mather and Dorothy Canning Miller 73(S):51-54
HUNT, James B., research in progress on Jane Addams 75:137
HUNT, John, research in progress on 72:142
HUNT, Nathan 74(S):5
HUNTER, Holland, reviews *Private Philanthropy and Public Welfare* by Lewis E. Waddilove 73(F):62-63
HUNTER, Richard W., research in progress on Owen Biddle 75:137
HUNTINGTON, Frank C. Jr., article on Quaker theology during Interregnum 71:69-88
HURT, Douglas R., article on Quaker community at Mount Pleasant, Ohio, noticed 74(S):57
HURWITCH, Judith, studies on early Quakerism 71:73
HUSSEY, Rachel 71:47
HUSSEY, Rowland 71:47
HUTCHINSON, Anne 72:18, 20n, 97
HUTTON, Addison, research in progress on architectural work of 73(S):63
HUTTON, Thomas 74(S):22, 23
HYMNS, article on Quakers singing 73(S):1-13

I

IKEYA, Sumie, research in progress on Tokyo Friends Girls School 74(S):61
ILLICK, Joseph E., reviews *William Penn and the Founding of Pennsylvania* edited by Jean Soderlund 73(F):62
ILLINOIS, depositories of Quaker records for meetings in 72:57
ILLINOIS Historical Society, Quaker records on file at 72:57
ILLINOIS Yearly Meeting (Hicksite), records of 72:57
Imitatio Christi, translated by John Payne 74(F):40
IMPEY, F. Paul 71:123n
INDEPENDENTS 73(F):13
INDIAN Springs Monthly Meeting 72:31, 38
INDIANA, depositories of Quaker records for meetings in 72:56-57; study on Quakers in during Civil War, noticed 74(F):64; article on Charles Thomson and, noticed 74(F):65; *Religion in Indiana: A Guide to Historical Research* by L.C. Rudolph and Judith E. Endelman, noticed 75:133; chapter on Civil War and fighting Quakers from, noticed 75:134; discovery of papers relating to Southland College and role of Quakers from, noticed 75:138
INDIANA Historical Society, Quaker records on file at 72:57
INDIANA Yearly Meeting, records of 72:133; and *The Beacon* 73(S):37; address on Southland College, noticed 73(S):66
INDIANA Yearly Meeting (F.U.M.), records of 72:56
INDIANA Yearly Meeting (Hicksite) *see* OHIO Valley Yearly Meeting
INDIANA Yearly Meeting of Anti-Slavery Friends, article referencing, noticed 71:130; records of 72:57
INDIANS, research in progress on Albert Smiley and other churchmen and 71:65; article on Helen Hunt Jackson, noticed 71:129; article on Seven Nebraska Indian Societies, noticed 71:129; study on origins of Albert Smiley's interest in, noticed 71:133; Puritan efforts to convert 72:21-22, 24; Quaker at-

titude toward 72:24; article on early Quaker perceptions of 72:103-119; *With Good Intentions: Quaker Work Among the Pawnees, Otos and Omahas in the 1870's* by Clyde A. Milner II, reviewed 72:134; article on Samuel Wharton and Indian land rights in Virginia, noticed 72:139; *Quakers and King Philip's War* by Charles Fager, noticed 73(S):59; article on Quaker work among Seneca, noticed 73(S):60-61; article on Samuel M. Janney and Pawnee, noticed 73(F):67; research in progress on Edward P. Smith 74(S):61; article on first fiction of, noticed 74(F):65; research in progress on Quaker missionaries and Iroquois 74(F):67; *Churchmen and the Western Indian, 1820-1920* by Clyde A. Milner II and Floyd O'Neil, reviewed 75:130-131

INGERSOLL, Thomas, research in progress on manumission of slaves in Chester, Pennsylvania 75:64

INGLE, H. Larry, research in progress on Hicksite Separation 71:131; article on Isaac Braithwaite 74(S):49-51; article on letter of Thomas McClintock 75:115-122

INNER Light, article on John Woolman and theology of 71:16-30; article on early Quaker theology and 71:69-88; article comparing divine revelations of Quakers and Puritans 72:3-26; early Quakerism's view on women and 72:75; article on 17th century anti-Quakeriana criticizing 73(F):1-24

INQUISITION at Malta, Quaker women's experience with 73(F):33-35

INSTITUTE for Colored Youth, research in progress on Edward Alexander Bouchet 74(F):67; research in progress on 75:136

Instructions for Right Spelling and Plain Directions . . . by George Fox and Ellis Hookes 72:51

INTERREGNUM, article on preaching activities of John Camm during 71:3-15; article on developing Quaker theology during 71:69-88; article on papist charges against Quakers during, noticed 72:140; research in progress on social protest during 73(F):68

IOWA, depositories of Quaker records for meetings in 72:57-58

IOWA Conservative Friends 75:40

IOWA Yearly Meeting (Conservative), records of 72:58

IOWA Yearly Meeting (F.U.M.) 72:57-58

IRELAND, article with references to Quaker relief in, noticed 71:130; research in progress on Quaker relief in 71:131; *Divine Protection . . . During the Irish Rebellion of 1798* by Dinah W. Goff, republication noticed 73(S):59: efforts supporting Quaker education and meeting houses in North Carolina by Friends in 74(S):4, 7, 9, 12; research in progress on archival material concerning 74(S):61; chapter on Quakers and Muggletonians in 17th century, noticed 75:62; article on Eustace Street Quakers, noticed 75:133

ISRAEL, Menasseh ben 73:18, 20, 25

IVES, Kenneth, *Black Quakers: Brief Biographies*, noticed 75:134

J

JACKSON, John 71:75

JACKSON, Elmore, *Middle East Mission*, reviewed 73(S):57-58

JACKSON, Helen Hunt, article on, noticed 71:129; article on life of, noticed 71:130

JACKSON, Isaac 72:38, 40

JACKSON, William Sharpless 71:129

JACOB, Norma, *Quaker Roots*, noticed 71:63; reviews *New Garden Friends Meeting* by Hiram H. Hilty and *White Plains Friends Meeting, 1850-1982* by Frederic R. Crownfield, Hurley T. Simpson and Margaret E. Crownfield 73(S):54-55

JADWIN, John 72:28

JAFFRAY, Alexander 73(S):6, 6n

JAMAICA, article on Quaker trade between Philadelphia and, noticed 73(F):66

JAMES, Dorothy Biddle 71:129

JAMES, William, studies on early Quakerism 71:78-79; 73(F):6

JANNEY, Amos 72:141

JANNEY, Asa, *Ye Meetg Hous Smal*, noticed 71:63

JANNEY, Dr. O.E., research in progress on 75:137

JANNEY, Samuel M., article on Pawnee Indians and, noticed 73(F):67

JANNEY, Werner, *Ye Meetg Hous Smal*, noticed 71:63

JAPAN, papers of Gilbert Bowles, noticed 71:132; research in progress on Inazo Nitobe 72:143; 73(S):63; research in progress on Tokyo Friends Girls School 74(S):61; research in progress on Quaker missionaries in 74(S):61; research in progress on Inazo Nitobe 75:64

JASPER, John 72:77

JASPER, Margaret *see* PENN, Margaret

JAY, Allen 74(S):4, 10-11, 12, 13, 16, 43, 46

JEFFERSON, Thomas 73(F):50n

JENKINS, Charles F., research in progress on 74(S):61

JENKINS, James 73(S):10; *The Records and Recollections of James Jenkins* edited by J. William Frost, reviewed 74(F):59-60

JENNINGS, Judith, reviews *We Are Your Sisters: Black Women in the Nineteenth Century* by Dorothy Sterling 74(S):54-55; reviews *The Records and Recollections of James Jenkins* edited by J. William Frost 74(F):59-60; research in progress on women working to abolish British slave trade 74(F):67; article on journal of Margaret Hoare Woods 75:26-34

JENSEN, Joan M., research in progress on Quaker women in Chester County, Pennsylvania 72:142; *Loosing the Bonds*, noticed 75:60

JESSEY, Henry 73(S):28

Jesus Christ, the same today as yesterday. . .

by George Bishop 74(F):27
JEWS, Indians as lost tribe of Israel 72:117-119; article on Quakers and, in Holland 73(S):14-28; study on Puritans and, noticed 74(F):63; study on Quakers and, as merchants in New York, noticed 74(F):64
John Woolman, Quaker Saint by Elizabeth Gray Vining, noticed 72:67-68
JOHNS Hopkins Hospital 74(S):1
JONES, Ann 71:37
JONES, Augustine 74(S):43
JONES, Christina Hendy, *Friends in Palestine*, noticed 71:63
JONES, Elizabeth B. 74(S):45, 46
JONES, George 71:37
JONES, Louis, *Quakers in Iowa* 72:59
JONES, Mary Patricia, study on Elizabeth Margaret Chandler, noticed 74(F):63
JONES, Rufus M. 72:26; 75:37, 41, 44; *Friend of Life: The Biography of Rufus M. Jones* by Elizabeth Gray Vining, reprint noticed 71:62; paper presented on materials available at Haverford College on life and work of, noticed 71:133; research in progress on American mystics including 72:70; article on activities with *The American Friend* 74(S):41-48
JONES, Willard 71:63
JONES, William 72:32n
JORDAN, David W., article on Quakers and politics in early Maryland, noticed 73(F):66; 75:62
JORDAN, W.K. 73(S):29, 30, 31, 32
JORNS, Auguste 73(F):5
JOSEPH Rowntree Memorial Trust, *Private Philanthropy and Public Welfare: The Joseph Rowntree Memorial Trust, 1954-1979* by Lewis E. Waddilove, reviewed 73(F):62-63
Journal of Elias Hicks 74(F):45
Journal of George Fox 74(F):45; miracles and mental health cited in 73(F):2, 4, 5-6, 7, 20; article on family life of Fox as illustrated by passages from 74(F):1-19
Journal of Job Scott 74(F):42, 45
Journal of Joseph Hoag 74(F):56; editing of by New York Yearly Meeting 74(F):43, 47
JUNIUS Monthly Meeting, article on records of, noticed 71:62
Juniata Valley by Virginia A. Cassel, noticed 71:63

K

KANE, Francis Fisher 75:51
KANNERSTEIN, Gregory, *The Spirit and the Intellect: Haverford College, 1833-1983*, noticed 73(S):59
KANSAS, depositories of Quaker records for meetings in 72:58-59; records of meetings in 75:126
KANSAS Meeting for Sufferings, records of 72:58
KANSAS Yearly Meeting (1912-1929), records of 72:58
KANSAS Yearly Meeting (Conservative), records of 72:58
KANWIT, Thomas Elwood, research in progress on Quaker attitudes toward antislavery work 74(F):67
KASHATUS, William C. III, article on Quaker roots in Tom Paine's philosophy 73(F):38-61
KAY, Ann *see* EVANS, Ann Kay
KEEN, Dr. W.W. 75:51
KEIM, Albert N., research in progress on origins of alternative service 74(F):67
KEISER, R. Melvin, research in progress on Quaker use of metaphors 73(S):63; research in progress on 17th century Quaker spirituality 74(F):67
KEITH, George 74(F):50
KEMBLE, H., article on afterlife experiences, noticed 73(F):66
KEMPIS, Thomas a, *Of the Imitations of Christ* 74(F):39, 40
KELLEY, Donald B., research in progress on Quaker attitudes toward ecology and environment 71:64; research in progress on Quaker 18th and 19th century attitudes on ecology 72:70; article on Anthony Benezet and ecology, noticed 73(F):66; address on Joshua Evans 74(F):68; article on Joshua Evans 75:67-82; article on evolution of 18th century Quaker theology on ecology, noticed 75:134
KELLEY, Ina 72:56; appointment as curator of Quaker Collection at Wilmington College, noticed 71:133
KELLEY, Mary, *Woman's Being, Woman's Place*, noticed 71:130
KELIUS, Judith 72:68; 75:62
KELK Monthly Meeting 71:75
KELLER, Margaret Ann 72:56
KENDAL Meeting, and Isaac Crewdson 73(S):35
KENNEDY, Thomas C., *The Hound of Conscience: A History of the No-Conscription Fellowship, 1914-1919*, reviewed 71:60-61; article on Southland College, noticed 73(S):59; address on Southland College, noticed 73(S):66; article on Quaker renaissance and modern British peace movement, noticed 74(S):57; noticed 75:62; discovery of papers relating to Southland College, noticed 75:139
KENNERLY, Alice 72:27
KENT, Stephen A., article on Quakers during Interregnum, noticed 71:140; article on Quaker ethics, noticed 72:141; article on Quaker opposition to tithes, noticed 72:141; research in progress on social protest during Interregnum 73(F):68
KENWORTHY, Leonard S., pamphlets on Quaker women, noticed 71:67; *An American Quaker Inside Nazi Germany* and *Quaker Quotations on Faith and Practice*, noticed 72:67; *An American Quaker Inside Nazi Germany*, reviewed 72:137-138; *Quaker Quotations on Faith and Practice*, noticed 72:141; *Living In the Light: Some Quaker*

Pioneers of the Twentieth Century. Volume I: In the U.S.A., reviewed 74(S):55-56; reviews *Friends' Central School: 1845-1984* by Clayton L. Farraday 74(F):62; *Living In the Light. Volume II: In the Wider World*, reviewed 75:58-59
KERMAN, Cynthia, research in progress on Jean Toomer 72:142; 73(S):62
KERMAN, Edwin, research in progress on peaceful witness among early Friends 73(S):62
KERMAN, Kate, research in progress on peaceful witness among early Friends 73(S):62
KERPEN, Karen S., study on organizations working for diplomatic recognition of China, noticed 74(F):63
KETCHUM, David Jr. 71:48-49
KIESEL, Margaret Matlack, article on Ruth Suckow, noticed 71:130
KIFFIN, Jane *see* HOOKES, Jane Kiffin
KIFFIN, William 72:46
KIMBER, Abigail 74(S):28
KIMBER, Emmor 74(S):28
KIMBER, Susan 74(S):28
KIMBERTON Boarding School for Girls 74(S):28
KING, Francis T., article on educational efforts among North Carolina Friends 74(S):1-17
KING, Geoffrey 74(F):3
KING Hall 74(S):9
"KING" Meeting 72:132; 75:123, 125
KING Philip's War, *Quakers and King Philip's War* by Charles Fager, noticed 73(S):59; research in progress on Rhode Island Quakers and 75:64
KINSLOW, Kenneth 75:13, 23-24
KIRK, Jack, reviews *Friends at Holly Spring* by Seth B. Hinshaw 72:62-63
KIRKBRIDE, Thomas Story, *Generous Confidence, Thomas Story Kirkbride and the Art of Asylum-Keeping* by Nancy Tomes, noticed 74(S):59
KIRBY, Mary 72:32n
KIRBY, Maurice William, *Men of Business and Politics*, noticed 75:60
KITTERY, Maine, article on Quakers in 17th century, noticed 73(F):65
KLOPFER, Lisa, research in progress on Hicksite Separation and role of women's meetings 73(S):63
KNARESBOROUGH Monthly Meeting, *Inventory of the Records of*, noticed 75:61
KNIGHT, Anne, article on life of 71:100-113
KNIGHT, Job 71:102-103
KNIGHT, Madam 73(S):12
KNIGHT, Maria *see* CANDLER, Maria Knight 71:103
KNIGHT, Paul 71:103
KNIGHT, Priscilla Allen 71:101
KNIGHT, Sophia 71:103, 107
KNIGHT, William 71:101, 110
KNIGHT, William Jr. 71:102
KNIGHTSVILLE, Jamaica 71:105
KNIPE, William 75:96
KOERING, Luther 72:56
KOERING, Ruth 72:56
KOHLER, Charles, *Unwillingly to School*, noticed 75:135
KOHRMAN, Allan, article on American Quaker pacifist response to World War I 75:35-53
KOLB, N.D., article on Pennsbury, noticed 73(F):67
KRIESE, Paul, research in progress on speaking truth to power 72:143
KROSS, Jessica, *The Evolution of an American Town: Newtown, New York, 1642-1795*, noticed 73(S):59
KROUSE, Crin, research in progress on Thomas Garrett 71:131
KUNDERS, Thomas 71:64
KUNZE, Bonnelyn Young, research in progress on Margaret Fell 73(S):63

L

LABOUCHERE, Rachel 72:144
LACEY, John Jr., article on, noticed 72:141
Lady's Magazine, The 75:29
LAGO, Mary *see* FOX, Mary Lago
LAMOTT, Pennsylvania, research in progress on reference to in correspondence of Lucretia Mott 74(S):60
LAMPEN, John, *Wait in the Light, the Spirituality of George Fox*, noticed 71:63
LANCASTER, James 73(S):8; 74(S):20
LANCASTER, Pennsylvania, research in progress on Quakers in prison at 75:136
LANCASTER County, Pennsylvania, article on French in, noticed 73(F):67
Larzac, *A Victory for Non-violence* by Roger Rawlinson, noticed 75:135
LASLETT, Peter 74(F):2
LAUD, Archbishop 72:45
LAUGHTON, Helen, article on Auguste Edouard, noticed 75:62
LAUGHTON, Neville, article on Auguste Edouard, noticed 75:62
LAW, research in progress on social history of Delaware Valley legal system 74(F):67
Lawfulness of War for Christians Examined 74(F):43
LAWRENCE, Daniel 74(F):39, 46
LAWRENCE, George N. 74(S):31, 33
LAWRENCE Monthly Meeting, records of 72:59
"LAWS Agreed Upon in England" 72:91, 95
LAWSON, Rob 72:133
LAWSON, Thomas 74(S):20
LAY, Benjamin 75:67, 67n; research in progress on 74(F):66
LEA, Elizabeth Ellicott, *A Quaker Woman's Cookbook: The Domestic Cookery of* edited by William Woys Weaver, noticed 72:69
LEACH, Robert J., article on Hicksite separation on Nantucket 71:31-53
LEACOCK, Eleanor, *Women and Colonization*, noticed 71:129; 72:139
LEAGUE of Nations, research in progress on

Inazo Nitobe and work at 73(S):63; 75:64
LEARNED, Marion 71:89
Ledger Monthly, The 75:29
Leedom Family, The by Sara Ann Leedom Eachus, noticed 72:68
LEEDS Monthly Meeting, *Inventory of the Records of*, noticed 75:61
LEEDS University, *Inventory of the Records of Brighouse, Knaresborough, Leeds and Settle Monthly Meetings*, noticed 75:61
LEES, Lynn H., research in progress on 19th century Quaker philanthropy 75:137
LEIDY, Joseph 74(S):33, 36, 37
LENNI Lenape *see* DELAWARE Indians
LERAY, New York, article on Quakers in, noticed 72:141
LERAY (NY) Monthly Meeting 75:125
LESLIE, Charles 73(F):18-19
Let Your Words Be Few by Richard Bauman, noticed 74(S):59
LETCHWORTH, Rachel K., *Yesterday, Today—and Tomorrow?*, noticed 72:67
LETCHWORTH, Thomas 75:29
Letter From William Penn, A (1683) 72:105, 116
Letters of Thomas Garrett, The by James A. McGowan, noticed 71:129
LEVINE, Robert S., article on C.B. Brown, noticed 71:130
LEWES, England 73(F):45
LEWIS, Elizabeth 74(S):30
LEWIS, Esther Fussell 74(S):27-28, 30
LEWIS, Graceanna, research in progress on 72:142; article on life of 74(S):27-40
LEWIS, John 74(S):27
LEWIS, Mariann 74(S):30
LEWIS, Rebecca *see* FUSSELL, Rebecca Lewis
LIBERTY Bonds 75:46
LIBRARIES, among monthly meetings 74(F):54-56
Life and Travels of John Bartram, The by Edmund Berkeley and Dorothy Smith Berkeley, reviewed 72:60-61
Life in the Insect World by Mary Townsend 74(S):29
Life of Herbert Hoover: The Engineer, 1874-1914 by George H. Nash, reviewed 75:131-132
Life of Mary Dudley, The 75:111
Life of Thomas Elwood 74(F):55
LILBURNE, John 72:46; 74(F):20
LILLY Library, Earlham College 72:56
LINCOLN Castle 73(F):28
Lincoln School, The First Century by Dorothy Q. Gifford, noticed 75:61
LINDLEY Murray Fund 74(F):49, 56
LINGREN, Charlotte, article on John Greenleaf Whittier and William Barnes, noticed 72:140
LINN, Elizabeth *see* Brown, Elizabeth Linn
LINN, John Blair 75:23, 25
Literary Life of Early Friends, The by Luella Wright 73(F):26
LITERATURE, article on C.B. Brown, noticed 71:130; article on life of Elizabeth Margaret Chandler, noticed 72:140; article on Quaker influence in *Moby Dick*, noticed 73(F):65; research in progress on Quakerism in *Moby Dick* 73(F):68; address on Quaker fiction, noticed 73(F):70; article on influence of Quakerism on Charles Brockden Brown 75:12-25
LITTLEBOY, William 71:117n
LIVERMORE, Kenneth C. 75:133
Living in the Light: Some Quaker Pioneers of the Twentieth Century. Volume I: In the U.S.A. edited by Leonard S. Kenworthy, reviewed 74(S):55-56; *Volume II: In the Wider World*, reviewed 75:58-59
LIVONIAN, Michigan, research in progress on restoring meeting house in 74(S):60
LLOYD, Elizabeth 73(F):34n
LLOYD, Thomas 71:92; 72:96
LOE, Thomas 72:79
LONDON Yearly Meeting, article on response to conscription and censorship during World War I 71:114-124; *The Quakers of Fritchley, 1863-1980* by Walter Lowndes, reviewed 71:127-128; article on American aid to Ireland via, noticed 71:130; and slavery 72:29-36 *passim*; 1675 minute on singing 73(S):10; and Beaconites 73(S):34, 40, 46; and William Penn 74(F):29; "General Epistle" of, reprinted for New York Friends 74(F):41
LONDON Yearly Meeting for Sufferings, article on response to conscription and censorship laws during World War I 71:115-124
Loosing the Bonds by Joan M. Jensen, noticed 75:60
Lord Craven's Case . . . by George Bishop 74(F):24, 25n
LOUDOUN County, Virginia, account of Friends in (1732-1980), noticed 71:63
LOUIS, J. H., research in progress on nonviolent techniques during American and French Revolutions 75:137
LOVE, Christopher 74(F):23-24
LOVEJOY, David S., *Religious Enthusiasm in the New World, Heresy to Revolution*, reviewed 75:56-57
Loving Salutation, A By Margaret Fell 73(S):20, 22
LOWER, Abraham 75:120, 120n, 121, 122
LOWER, Mary Fell 75:2, 7, 9, 10
LOWER, Thomas 73(S):38; 74(F):11-12; 75:2, 7, 9
LOWNDES, Walter, *The Quakers of Fritchley, 1863-1980*, reviewed 71:127-128
LOYALTY *see* PATRIOTISM
LUDWIG Institute, The 71:134
LUKENS, Rebecca, article on, noticed 73(F):66-67
LURIE, M.N., article on William Penn as proprietor, noticed 73(F):66
LUTHERANS, views on women 72:85-86
LUTZ, Howard T., *Reality and Radiance*, noticed 75:135
LYNCH, James P., research in progress on

Quaker missionaries and Iroquois Indians 74(F):67
LYNCH Marian K., research in progress on meeting house architecture 74(S):60
LYNN Meeting 71:32, 33

M

MAASS, Eleanor A., article on Thomas Pym Cope and Philadelphia Waterworks, noticed 72:140
MABEE, Carleton, reviews *The Roots of War Resistance* by Peter Brock 72:138
MACCALLUM, John Archibald 75:51
MACK, Phyllis, research in progress on 18th century English Quaker women 72:70; FHA address on 17th century Quaker women Enthusiasts, noticed 72:144; reviews *Religious Enthusiasm in the New World, Heresy to Revolution* by David S. Lovejoy 75:56-57; as participant in seminar on Quaker women in public arena, noticed 75:139
MACKAYE, Mary Anne, *Mr. Sidwell's School*, reviewed 73(S):55-56
MACKAYE, William R., *Mr. Sidwell's School*, reviewed 73(S):55-56
MACKENZIE, Sandra, *Germantown and Its Beginnings*, noticed 73(S):66
MACY, Abigail 71:47
MACY, Anna 71:47
MACY, Barzillai 71:47
MACY, Elizabeth 71:52
MACY, Eunice 71:47
MACY, Job Jr. 71:44
MACY, Josiah 71:45, 47, 49
MACY, Obed, article on Hicksite Separation on Nantucket as reflected in diary of 71:31-53
MACY, Peleg 71:39
MACY, Peter 71:40-52 *passim*
MACY, Richard 71:39
MACY, Samuel 71:38, 43, 46
MACY, Silus 71:47
MACY, Silvanus 71:39, 42, 50
MACY, Thomas 71:40-52 *passim*
MAINE, article on 17th century Quakers in Kittery, noticed 73(F):65
MALMGREEN, Gail, article on life of Anne Knight 71:100-113; research in progress on papers of Susan B. Anthony and Elizabeth Cady Stanton 75:137
MALONE, J. Walter 74(S):43
MALONE College 72:56; as sponsor of 1986 Conference of Quaker Historians and Archivists, noticed 74(S):62; 74(F):68; 75:138
Managers and Other Key People, Friends Asylum and Friends Hospital, 1812-1982, noticed 72:68
Manifesto Declaring . . . by George Bishop 74(F):27
MANN, Betty M., *300 Years of Bortons in North America*, noticed 72:68
MANSFIELD-Woodhouse, England 73(F):4
MANUMISSION, address on Quakers in North Carolina and Maryland and, noticed 71:133; article on Maryland Quakers and 72:27-42; research in progress on Upper Eastern Maryland shore and 74(S):60; article on Episcopalian reaction to Quaker and Methodist manumission of slaves, noticed 75:60; research in progress on manumission of slaves in Chester, Pennsylvania 75:64; *see also* SLAVERY-Antislavery
Margaret Fell, Mother of Quakerism by Isabel Ross, second edition noticed 75:61
MARIETTA, Jack D. 71:65, 133; 75:67; reviews *Friends and Neighbors* by Michael Zuckerman 73(S):50-51; *The Reformation of American Quakerism*, reviewed 74(F):58-59; research in progress on court records in western Pennsylvania 75:137; research in progress on Stephen Grellet and Hicksite Separation 75:137
MARIETTA Monthly Meeting, records of 72:57
MARKHAM, Gervase 72:101
MARLBOROUGH Monthly Meeting 75:124
MARRIAGE, article on Elizabeth Cady Stanton on divorce and, noticed 71:130; William Penn's views on 72:88-90, 92-93, 98, 100-101; research in progress on marriage patterns among early Quaker families in New Jersey 75:64; *see also* DISCIPLINE, DISOWNMENT, MEMBERSHIP
MARRIAGE, Joseph 71:102
MARRIOTT, Charles 74(F):49
MARSH, Michael, *Quakers on Peace*, noticed 72:67
MARSH, Robert H. 71:123n
MARSHALL, Charles 71:77, 78
MARSHALL, Christopher 73(F):47, 47n
MARSHALL, Elihu F. 74(F):47
MARTIN, Dennis D., article on Puritans and Quakers, noticed 71:129
MARTIN, Joseph W., research in progress on George Bishop 72:143; article on writings of George Bishop 74(F):20-27
Mary Barker Hinshaw, Quaker; A Story of Carolina Friends in Civil War Times by Seth B. Hinshaw, noticed 72:141
MARYLAND, research in progress on early Quaker settlements in 71:132; address on manumission among Quakers in, noticed 71:133; article on slaveholding among Quakers in 72:27-42; article on Quaker politics in early, noticed 73(F):66; research in progress on Upper Eastern Shore and manumission 74(S):60; article on Bush River Friends Meeting, noticed 74(F):65; article on Quaker politics in early, noticed 75:62; article on meetings under the care of New Baltimore, noticed 75:133
MARYLAND Yearly Meeting, article on slavery and 72:27-42
MASON, Adelbert, publication on Abington Monthly Meeting, noticed 73(S):65; reviews *All This and Something More* by Rachel Davis DuBois 75:57-58
MASSACHUSETTS, study on two towns in with regard to social and property aspects of Quaker membership, noticed 71:133; ar-

ticle on disownment of 18th century Quakers in Rochester, noticed 72:140; article on 17th century Quakers in, noticed 73(F):65; *The Shaping of Longfellow's "John Endicott"* by Edward L. Tucker, noticed 75:60; *see also* MASSACHUSETTS Bay Colony, PURITANS
MASSACHUSETTS Bay Colony, *Neighbors, Friends, or Madmen: The Puritan Adjustment to Quakerism in Seventeenth Century Massachusetts Bay* by Jonathan M. Chu, reviewed 75:127-128; *see also* MASSACHUSETTS, PURITANS
MASTERS, William 72:93
MATHER, Eleanore Price 72:71; research in progress on Edward Hicks 72:143; *Edward Hicks—His* Peaceable Kingdom *and Other Paintings,* reviewed 73(S):51-54; death of, noticed 74(F):68; introduction to book on Auguste Edouard, noticed 75:62; contributions to FHA, noticed 75:66
MATHES, Valerie S., articles on Helen Hunt Jackson, noticed 71:129,130
MATHEWS, Shailer 75:38
MATLACK, Timothy 73(F):47, 48, 48n
MATTHEWS, William 72:35n
MATTSON, Margaret 72:94
MAXEY, David W., research in progress on Henry Drinker, Samuel Preston, and David Sands 74(S):61
MAYHEW, Henry 75:105, 106, 107, 108
MAYS, Barbara, *Put Yourself in the Picture,* noticed 75:134
MCCLINTOCK, Thomas, article on letter of 75:115-122
MCCREESH, Carolyn D., article on the Foulke Meadow River Lands, noticed 74(S):58
MCCULLOUGH, Ellen Bechtel 74(S):30, 38
MCCULLOUGH, M. Simpson 74(S):38
MCGLUMPY, Carole, article on genealogy of Tyson family, noticed 73(S):60
MCGOWAN, James A., *The Letters of Thomas Garrett,* noticed 71:129
MCKIVIGAN, John R., article on antislavery groups, noticed 71:130; research in progress on schism in antislavery movement 73(S):63
MEADE, Sarah Fell 74(F):18; 75:1, 8, 9
MEADE, William 75:1-2
MEDIA, Pennsylvania 74(S):38, 39
MEDIA (PA) Third Street Monthly Meeting, research in progress on history of 75:136
MEDICINE, *Curator of the Dead, Thomas Hodgkin 1798-1866* by Michael Rose, reviewed 71:59-60; George Fox's interest in becoming a doctor 73(F):4-5; study on, in colonial Pennsylvania 74(F):63; research in progress on domestic remedy book of Elizabeth Coates Paschall 74(F):66; biographical study of Hugh Campbell-Brown, noticed 75:62; research in progress on Cornelia Hancock 75:64; *see also* MENTAL health
MEDLIN, William F., research in progress on genealogy of Dixon and Medlin families 75:137
MEDLIN family, research in progress on 75:137
MEETING for Sufferings *see* SUFFERINGS-persecution and individual yearly meetings
MEETING houses, references to on Nantucket 71:31-53 *passim*; *Quaker Meeting Houses of the Lake Counties* by David M. Butler, reviewed 72:136-137; refurbishing of southern Quaker 74(S):7; article on building of Mount Pleasant, noticed 74(S):57; research in progress on architecture of 74(S):60; *Our Quaker Heritage, Early Meeting Houses* by Kenneth H. Southall, noticed 75:63; *see also* ARCHITECTURE
MEETING structure, reasons for establishment of 73(F):14, 24
MEKEEL, Arthur 75:17, 20
MELVILLE, Herman, article on Quaker influence on *Moby Dick,* noticed 73(F):65; research in progress on Quakerism in *Moby Dick* 73(F):68
MEMBERSHIP, article on Hicksite Separation on Nantucket and effect on 71:31-53; article on early Quaker theology and effects upon 71:69-88; decline in North Carolina 74(S):11; *see also* CONVERSION, DISOWNMENT
Memoirs of David Ferris 74(F):47
Memorials 74(F):56, 57
Men of Business and Politics by Maurice William Kirby, noticed 75:60
MENDON Center Friends, article on, noticed 75:133
MENSAH, Kofi, research in progress on Blacks and Quakerism 74(S):61
MENTAL health, *Managers and Other Key People, Friends Asylum and Friends Hospital, 1812-1982,* noticed 72:68; *Pioneer of Moral Treatment: Isaac Bonsall* by David S. Roby, noticed 72:68; article on 17th century anti-Quakerism and 73(F):1-24; *Generous Confidence, Thomas Story Kirkbride and the Art of Asylum-Keeping, 1840-1883* by Nancy Tomes, noticed 74(S):59; *The Retreat at York* by Mary R. Glover, noticed 75:60
MERCHANTS *see* BUSINESS
MERION Monthly Meeting 75:73
MERRIT, Phoebe I. 71:46
MERTON, Thomas, research in progress on American mystics, including 72:70
MESEROLE, Harrison 71:89
MESSAGE Committee 71:118n
Message from the Lord, A by Richard Farnworth 75:87-88
METAPHORS, article on metaphor in early Quaker sermons, noticed 73(S):59; research in progress on Quaker use of 73(F):63; article on using metaphors in early Quaker sermons, noticed 74(F):64
MICHIGAN Yearly Meeting of Congregational Friends 75:123, 124, 125
MICHNER, Ezra 74(S):30
MIDDLE East, *Friends in Palestine* by Christina Hendy Jones, noticed 71:63; *Middle East Mission: The Story of a Major Bid for Peace in the Time of Nasser and Ben-*

Gurion by Elmore Jackson, reviewed 73(S):57-58
Middle East Mission: The Story of a Major Bid for Peace in the Time of Nasser and Ben-Gurion by Elmore Jackson, reviewed 73(S):57-58
MIDDLE Temple 72:47, 50
Middletown Monthly Meeting of Friends, a Tricentennial Account edited by John R. Watkins, noticed 75:134
MIDDLETOWN Friends Meeting, history of, noticed 75:134
MIGRATION, papers on Albemarle Quakers and, noticed 72:68; Quakers leaving South 74(S):1
MILLER, David, musical on life of George Fox, noticed 72:71
MILLER, Dorothy Canning, research in progress on Edward Hicks 72:143; *Edward Hicks—His* Peaceable Kingdom *and Other Paintings*, reviewed 73(S):51-54
MILLER, Perry 72:6
MILLER, Robert Moats, *Harry Emerson Fosdick*, reviewed 74(F):60-61
MILLER, Sandra J., research in progress on Upper Chichester Meeting House 73(F):69
MILLIGAN, Edward H., *My Ancestors Were Quakers—How Can I Find Out More About Them*, noticed 73(S):60; *A Quaker Miscellany for Edward H. Milligan*, noticed 75:62
MILLS, Joel 74(S):44
MILNER, Clyde A. II, research in progress on biography of Albert Smiley 71:65; article on Seven Nebraska Indian Societies, noticed 71:129; study on Albert Smiley's interest in Indians, noticed 71:133; *With Good Intentions*, reviewed 72:134; reviews *The Carolina Quaker Experience, 1665-1985* by Seth B. Hinshaw 75:55-56; *Churchmen and the Western Indians*, reviewed 75:130-131
MILNER, Elizabeth 74(S):21, 22, 23, 24, 25
MILNER, James 73(F):20; article on false prophecy of 74(S):18-26
MINISTERS, research in progress on 18th century English Quaker women 72:70; article on early prison writings of Quaker women 73(F):25-37
MIRACLES, article equating mental illness and, in 17th century 73(F):1-24
Miscellaneous Repository, The 73(S):36,40-41
MISSIONARY work, *A History of Rough Rock Friends Mission* by Dale V. Benton, noticed 71:63; *Friends in Palestine* by Christina Hendy Jones, noticed 71:63; research in progress on Henry Herbert Goddard 73(F):69; research in progress on Quakers in Japan 74(S):61
Mr. Love's Case 74(F):24
Mr. Sidwell's School by William R. MacKaye and Mary Anne MacKaye, reviewed 73(S):55-56
MITCHELL, Benjamin 71:38-39, 40, 42, 43
MITCHELL, David 71:47
MITCHELL, George 71:42-43
MITCHELL, Maria 74(S):35, 36
MITCHELL, Peleg Jr. 71:41
Moby Dick, article on Quaker influence in, noticed 73(F):65; research in progress on Quakerism in 73(F):68
Modest Check To Part of a Scandalous Libel, A by George Bishop 74(F):23
MOGER, Elizabeth H. 75:126; article on materials at Haviland Records Room, noticed 72:144; appointment as FHA officer, noticed 75:66
MOHAWK Indians 72:110n
MOORE, Ann 72:38n
MOORE, J. Floyd, reviews *Living in the Light: Some Quaker Pioneers of the 20th Century. Volume II: In the Wider World* edited by Leonard S. Kenworthy 75:58-59
MOORE, John M. 71:65, 133; 72:71; 74(S)62; 74(F):68; 75:66; *Friends in the Delaware Valley*, reviewed 71:54-55; reviews *The Life and Travels of John Bartram* by Edmund Berkeley and Dorothy Smith Berkeley 72:60-61
MOORE, Joseph 74(S):3-4, 10, 11, 15
MOORE, Samuel 75:79
MOORE, Willard, conference on Quaker life in Hudson River Valley coordinated by, noticed 71:66; reviews *Quaker Meeting Houses of the Lake Counties* by David M. Butler 72:136-137
MORE, Henry 73(F):16
More Fruits of Solitude, article on William Penn's maxims 74(F):28-38
More Particular and Exact Relation of the Victory, A by George Bishop 74(F):22
MORGAN, Charles 73(F):6
MORGAN, Charles W., article on life of, noticed 72:140
MORGAN, Edmund S., article on William Penn, noticed 74(F):64
MORGAN, Kenneth, research in progress on Miers Fisher 75:64
MORLEY, Kenneth, *One Man's Word: A Biography of Herbert Wright*, noticed 74(S):58
MORLAN, Edna 72:56
MORLAN, Wilson 72:56
MORRIS, Anthony 71:64
MORRIS, Paul 74(F):19
MORRIS, Sarah 72:16
MORROW, Rosemary, *Pax Pacifika*, noticed 75:134
MORSE, Juliet M. 71:123n
MORSE, Mary 72:16
MOSES, Richard P., article on Charles Brockden Brown 75:12-25
MOSES Brown School 72:71; Conference of Quaker Historians and Archivists held at, noticed 72:144; 73(S):66-67; 73(F):70
Moses Message to Pharoah by Richard Farnworth 75:91
MOTT, Abigail 74(F):49
MOTT, John 74(F):47; *Lawfulness of War . . .* 74(F):43
MOTT, Lucretia Coffin 71:34, 50, 105; article on life as feminist, noticed 71:62; extracts of writings of, noticed 72:67; research in

progress on 72:67; research in progress on 72:143; research in progress on correspondence with William Lloyd Garrison and Edward M. Davis 74(S):60; research in progress on abolitionist work of 75:64
MOTT, Samuel 71:47, 48
MOUNT Pleasant, Ohio 73(S):36, 47; article on meeting house and boarding school at, noticed 74(S):57
MUGGLETON, Lodowick 73(F):19
MUGGLETONIANS 74(S):19n; chapter on Quakers and in 17th century Ireland, noticed 75:62
MUNRO, John A., article on Benjamin Eastburn and Thomas Noxon, noticed 75:134
MUNSEE Indians 72:105n
MURRAY, Lindley 74(F):45, 49
Murray's Grammar by Lindley Murray 74(F):49
MUSIC, research in progress on Quakers and 71:131; article on Quakers and singing 73(S):1-13; "A Quaker Cantata" by John Davison, noticed 73(S):66; article on religious music of Richard Farnworth and Thomas Atkinson 75:83-101
MUSTE, A.J., *Abraham Went Out: A Biography of A.J. Muste* by Jo Ann Ooiman Robinson, reviewed 71:125-126
My Ancestors Were Quakers—How Can I Find Out More About Them by E.H. Milligan and M.J. Thomas, noticed 73(S):60
MYERS, Margaret 74(S):23
MYERS, Richard (d. 1654) 74(S):22, 23, 24, 25
MYERS, Richard (d. 1678) 74(S):23
MYRICK, Abigail 71:47
MYRICK, Matthew 71:47
MYSTICISM, research in progress on American mystics 72:70; research in progress on life of David Willson 71:131

N

NANTUCKET, article on Hicksite Separation and effect upon Friends on 71:31-53; study on, noticed 74(F):63; research in progress on Quakers and 74(F):66; research in progress on community dynamics on 75:137
NASH, Gary, reviews *Papers of William Penn, Volume II*, noticed 73(S):61
NATIVE Americans *see* INDIANS
Natural History of Birds by Graceanna Lewis 74(S):32
NATURE, article on poetry of Francis Daniel Pastorius and reflections upon 71:89-99
NAYLER, James 71:76, 81-82, 84, 85; 73(S):19; 73(F):7-10, 13, 20, 22; 74(S):21, 26; 74(F):23; 75:3, 67, 67n; arrest warrant issued in Bristol for 71:7; and singing 73(S):4, 8, 10; article on trial of 73(S):29-33; and music 75:87, 97, 98
NEAL, John 75:13, 14
NEAL, Samuel 72:35n
NEALE, Mary 72:13-14
NEALE, Samuel 73(S):11
NEBRASKA, depositories of Quaker records for meetings in 72:57
NEBRASKA Half-yearly Meeting, records of 72:57
NEFF, Shirley, article on genealogy of Tyson family, noticed 73(S):60
NEGROES *see* BLACKS
Neighbors, Friends, or Madmen by Jonathan M. Chu, reviewed 75:127-128
NELSON, Jacquelyn Sue, study on Quakers in Indiana during Civil War, noticed 74(F):64; chapter on Fighting Indiana Quakers during Civil War, noticed 75:134
NEW Baltimore Meeting, article on meetings under the care of, noticed 75:133
NEW Bedford, research in progress on Quakers in early 19th century 75:65; research in progress on community dynamics in 75:137
NEW Bedford Meeting 71:32, 33
New Century, The 74(S):34
NEW England, paper on 1945 reunion of Friends from, noticed 75:62; *Neighbors, Friends, or Madmen: The Puritan Adjustment to Quakerism in Seventeenth-Century Massachusetts Bay* by Johnathan M. Chu, reviewed 75:127-128; research in progress on community dynamics in maritime areas of 75:137; *see also* individual states
New England Judged by George Bishop 74(F):20, 27
NEW England Yearly Meeting 74(S):45; and singing 73(S):12; and Beaconites 73(S):37
NEW Garden Boarding School 74(S):4, 7, 8
New Garden Friends Meeting by Hiram H. Hilty, reviewed 73(S):54-55
NEW Jersey, article on Quaker settlers in southern, noticed 72:67; article on Quaker settlers in southern, noticed 72:67; article on 19th century racism in, noticed 73(F):65; article comparing laws of Pennsylvania and, noticed 73(F):66; article on 17th century Quakers in southwest, noticed 73(F):66; research in progress on meetings in Salem Quarter 73(F):68; research in progress on Quakers in Western 74(S):60; research in progress on militia laws and Quaker reaction to in 75:65; *Out of the Garden: Lives of New Jersey Women*, noticed 75:136
NEW Light Movement 71:33, 33n
NEW Rochelle, New York 73(F):47n
NEW York, article on Junius Monthly Meeting, Seneca and Wayne County records, noticed 71:62; conference on Quaker life in Hudson River Valley, noticed 71:66; article on Quakers in Scarsdale, noticed 72:67; records of meetings in 72:130-133; exhibit on Quaker meetings in Westchester County, noticed 73(S):67; article on Queen County response to American Revolution, noticed 74(F):65; article on American Revolution and Quakers in, noticed 75:62; historical outline of yearly meetings in 75:123-125; records of meetings in 75:126; *A Short History of Oswego Monthly Meeting* by Alson D. Van Wagner, noticed 75:133; article on Dut-

chess County Quakers and peace testimony, noticed 75:133
NEW York Association of Friends for the Relief of Those Held in Slavery 74(F):49
NEW York Central Railroad, article on investors in, noticed 72:140
NEW York Meeting for Sufferings 74(F):41-47, 53-56 *passim*
NEW York Tract Association of Friends 74(F):48, 56
NEW York Yearly Meeting, and Hicksite Separation on Nantucket 71:34, 46; article on availability of records of, noticed 72:144; article on Quaker publishing within (1784-1860) 74(F):39-57; *Reminiscences of Powell House for Its 25th Anniversary* by Dorothy K. Garner, noticed 75:134
NEW York Yearly Meeting (Hicksite) 75:123
NEW York Yearly Meeting (Orthodox) 75:123
NEW York Yearly Meeting at Poplar Ridge 72:130-133; 75:123, 124; article on Quaker publishing within 74(F):39-57
NEW Zealand, *Pax Pacifika* by Rosemary Morrow, noticed 75:134
NEWBY, Margaret 73(S):6-7
NEWMAN, Daisy, address on Quaker fiction, noticed 73(F):70
NEWMAN, Herman 74(S):46
NEWPORT (RI) Meeting 71:32
NEWTON, Sir Alfred 71:123
NEWTON, Sabron R., research in progress on alcohol and Quakers 71:132
NEWTOWN, New York, publication of book on, noticed 73(S):59
NICHOLAS, Laurie, research in progress on Fallsington Meeting 74(F):66
NICHOLITES 72:33
NICHOLLS, Arthur B., research in progress on meetings in Salem Quarter (NJ) 73(F):68
NICHOLS, Joseph, article on testimony on slavery, noticed 74(S):58
NICHOLSON, Eliza 71:47
NICHOLSON, S. Edgar 74(S):48
NICHOLSON, Vincent D. 75:43
NICHOLSON, William 74(S):43
NICHOLSON, William E. 71:120-121
NICHOLSON family, research in progress on White and 71:65
NICKOLLS, John 74(F):23
NICOLETTE, M., article on Hicksite-Orthodox schism, noticed 73(F):66
NIEBUHR, H. Richard 71:87
NITOBE, Inazo, research in progress on 72:143; 73(S):63; 75:64
NO-Conscription Fellowship 71:117; *The Hound of Conscience: A History of the No-Conscription Fellowship, 1914-1919* by Thomas C. Kennedy, reviewed 71:60-61
No Cross, No Crown by William Penn 74(F):44; views on women expressed in 72:84-85, 86
NOBEL Peace Prize 75:52
NOBLE, Samuel 75:121, 121n, 122
NOBLE, William 71:123n
NOLAN, George 74(S):33
NONVIOLENCE, *Pax Pacifika* by Rosemary Morrow, noticed 75:134; *Larzac: A Victory for Non-violence* by Roger Rawlinson, noticed 75:135; research in progress on nonviolent techniques during French and American Revolutions 75:137; *see also* CONFLICT resolution, PACIFISM, PEACE testimony
NORDING, Lisa, research in progress on New Bedford and Nantucket 75:137
NORRICE, Thomas, article on as Quaker trader, noticed 73(F):66
NORRIS, Deborah, article on letters between Sally Wistar and, noticed 75:60
NORRIS, Isaac 72:100
NORRIS, Isaac II 75:68
NORRIS, Mary *see* HARRISON, Mary Norris
NORRIS, Thomas 72:40
NORTH Carolina, research in progress on early Quaker settlements in 71:132; address on manumission among Quakers in, noticed 71:133; *Friends at Holly Spring* by Seth B. Hinshaw, reviewed 72:62-63; *Mary Barker Hinshaw, Quaker; A Story of Carolina Friends in Civil War Times* by Seth B. Hinshaw, noticed 72:141; address on Baltimore Association and Friends during Reconstruction, noticed 73(F):70; article on Baltimore Association and Friends in 74(S):1-17; meeting celebrating Quakers in Perquimans County, noticed 74(S):62; study on programmed meeting in, noticed 74(F):64; *The Carolina Quaker Experience, 1665-1985* by Seth B. Hinshaw, reviewed 75:55-56; *Deep River Friends* by Cecil E. Haworth, noticed 75:133; *Friends on the Front Line: The Stor of Delbert and Ruth Replogle*, noticed 75:133
NORTH Carolina Manumission Society, address on, noticed 71:133
NORTH Carolina Yearly Meeting, article on post Civil War Quakers in 74(S):1-17
NORTH District Meeting (Nantucket) 71:31-53 *passim*
NORTON, Humphrey 73(S):8
NORWAY, *Quaker Sloopers: From the Fjords to the Prairies* by Wilmer L. Tjossem, reviewed 74(S):52-53
NOTTINGHAM Lots, article on Quakers settling at, noticed 72:141
NOXON, Thomas, article on map of Delaware by, noticed 75:134
NUCLEAR war, research in progress on speaking truth to power regarding 72:143; *see also* ANTINUCLEAR movement
NUHN, F. 74(S):58
NUTTALL, Geoffrey 73(S):1, 2; 73(F):2, 7; 74(S):31

O

OATS, William Nicolle, *Backhouse and Walker*, noticed 74(S):59; *A Question of Survival, Quakers in Australia in the Nineteenth Century*, reviewed 75:129-130; noticed 75:135

OBERLIN, Jean-Frédéric 71:108
O'BRIEN, Philip M., reviews *The Brethren Encyclopedia* edited by Donald F. Durnbaugh 73(F):64
Observations on Slavery by Elias Hicks 74(F):44
Observations on the Inhabitants . . . by John Bartram 72:115
"Occasional Letter on the Female Sex, An" by Tom Paine 73(F):54
OCKANICKON 72:113
ODEM, Mary E., research in progress on social purity and moral reform in early 20th century 75:137
Of the Imitation of Christ by Thomas a Kempis 74(F):39
OFFUTT, William M., research in progress on social history of Delaware Valley legal system 74(F):67; research in progress on disputes and their resolution 75:64
OHIO, depositories of Quaker records for meetings in 72:55-56; records of meetings in 75:126
OHIO Historical Society 72:56
OHIO Valley Yearly Meeting, records of 72:56
OHIO Yearly Meeting, and *The Beaconite* 73(S):37, 46
OHIO Yearly Meeting (Conservative), records of 72:55-56; research in progress on 73(F):69; and World War I 75:40
OHIO Yearly Meeting (Hicksite), records of 72:56
OHIO Yearly Meeting of Friends Church *see* EVANGELICAL Friends Alliance, Eastern Region
OKEY, Colonel 74(F):22
OKIE, R.B., article on restoration of Pennsbury by, noticed 73(F):67
OLDCASTLE, John 73(F):12
OLDENBURG, Henry 73(S):17
OLIVE Branch Petition 73(F):56n
OLLIVE, Elizabeth *see* PAINE, Elizabeth Ollive
OLLIVE, Samuel 73(F):43, 43n
OLVESTON, England 71:6
One Man's Word: A Biography of Herbert Wright by Kenneth Morley, noticed 74(S):58
One Project for the Good of England by William Penn 73(F):55
ONEIDA Indians 72:110n
O'NEIL, Floyd A., *Churchmen and the Western Indians*, reviewed 75:130-131
ONONDAGA Indians 72:110
ORAM, Hugh, article on William Penn, noticed 72:141
Original and Present State of Man by Joseph Phipp 74(F):44
Original Letters and Papers of State Addressed to Oliver Cromwell . . . by George Bishop 74(F):23
ORNITHOLOGY, article on life of Graceanna Lewis 74(S):27-40
ORTHODOX Friends, research in progress on transformation of in Midwest 73(S):63; book on educational work by Philadelphia Friends on St. Helena, noticed 74(S):57; article on letter giving personal views on events leading to schism 75:115-122; research in progress on 19th century 75:136; *see also* HICKSITE Separation
OSHIRO, George M., research in progress on Inazo Nitobe 72:143
OSWEGO (NY) Monthly Meeting, *A Short History of Oswego Monthly Meeting* by Alson D. Van Wagner, noticed 75:133
OTIS, Job 72:131
"OTIS" Meeting 72:132; 75:123, 125
Our Quaker Heritage: Early Meeting Houses by Kenneth H. Southall, noticed 75:63
Out of the Garden: Lives of New Jersey Women, noticed 75:136
OWEN, John (1616-1683) 75:84
OWENS, Robert 71:109

P

PACIFISM, *Bishop of Everywhere* by Warren Sylvester Smith, noticed 72:69; Tom Paine and 73(F):53-54, 55, 56, 61; research in progress on history of 75:136; *see also* CONSCIENTIOUS objection, CONSCRIPTION, NONVIOLENCE, PEACE testimony
PADDACK, Abishai 71:43, 44
PAGITT, Ephraim 71:70
PAINE, Elizabeth Ollive 73(F):43n
PAINE, Joseph 73(F):40, 41-42
PAINE, Tom, article on Quaker roots of 73(F):38-61
PAINTERS *see* ARTISTS
PAMPHLET wars, in 17th century 73(F):10-22; among New York Quakers 74(F):39-57 *passim*
Papers of William Penn see PENN Papers Project
PAPISTS, Quaker plots to overthrow government with 73(F):13
PARK, Robert 71:48
PARKER, Richard, biographical information on, noticed 74(S):58
PARKS, Roger, *Rhode Island: A Bibliography of Its History*, noticed 74(S):58
PARLIAMENT, article on trial of James Nayler before 73(S):29-33
PARNELL, James 72:12
PARRISH, John 72:115, 116
PARRISH, William 72:38n
PARSONS, Samuel 74(F):42-43, 50-51
PARSONS, W.T., article on Quaker trade, noticed 73(F):66
PARVIN, Benjamin 72:36, 38, 40
PASADENA (CA) Monthly Meeting, records of 72:58
PASCHALL, Elizabeth Coates, research in progress on domestic remedy book of 74(F):66
PASTORIUS, Francis Daniel, article on poetry of 71:89-99
PATRIOTISM, alternative service as a form of 75:41-53 *passim*
PATTISON, George 72:105

PAUL, Alice, biography by Amelia R. Fry, noticed 71:133; research in progress on importance of Quakerism to 73(S):62
PAULINA Monthly Meeting, records of 72:58
Pax Pacifika by Rosemary Morrow, noticed 75:134
Paying for Peace, noticed 72:141-142
PAYNE, E.A., article on peace efforts by Norman Angell and J.A. Baker, noticed 72:139
PAYNE, John 74(F):40
PEACE, research in progress on American religious attitudes toward war and 74(F):66
PEACE movement, article on efforts of Norman Angell and J.A. Baker to establish 72:139; article on Quaker renaissance and origins of modern British, noticed 74(S):57; research in progress on 19th century English 74(F):67; article on modern British peace movement, noticed 75:62
PEACE testimony 73(F):40, 46; address on, by J. William Frost, noticed 71:133; *Quakers on Peace: Some Testimonies by Friends, 1650-1975* edited by Michael Marsh, noticed 72:67; research in progress on peaceful witness among early Quakers 73(S):62; article on 18th century Pennsylvania government and, noticed 73(F):67; research in progress on Birmingham Meeting and 74(F):66; article on American Quaker response to World War I 75:35-53; and American Revolution 75:20; article on Dutchess County Friends and, noticed 75:133; article on fighting Indiana Quakers during Civil War, noticed 75:134; *see also* CONSCIENTIOUS objection, CONSCRIPTION, NONVIOLENCE, PACIFISM, PEACE movement
PEARSE, Irene, research in progress on 19th century English peace movement 74(F):67
PEARSON, Jane 72:23
PEARSON, Willie Jr., research in progress on Edward Alexander Bouchet 74(F):67
PEART, Mary 74(S):35-36
PEASE, Elizabeth 71:105
PEASE family, *Men of Business and Politics: The Rise and Fall of the Quaker Pease Family in Northeast England* by Maurice William Kirby, noticed 75:60
PEMBERTON, Israel Jr. 75:68, 68n
PEMBERTON family, research in progress on philanthropy of 73(S):62
PENINGTON, Isaac 71:77; 72:86; 74(F):20; 75:85; on miracles 73(F):3, 22
PENINGTON, Mary Springett 72:86; 74(F):20, 21; 75:85
PENN, Dennis 72:100-101
PENN, Gulielma Maria Springett 72:86-87, 89, 97-99, 101
PENN, Hannah Callowhill 72:99-102
PENN, John 72:100, 101
PENN, Letitia *see* AUBREY, Letitia Penn
PENN, Margaret 72:76-77, 79
PENN, Margarette 72:100, 101
PENN, Richard 72:100, 101
PENN, Thomas 72:100, 101
PENN, Admiral William 72:77, 79
PENN, William 71:73, 91, 92; 73(F):40n, 45; 74(F):44n; poem about, noticed 71:63; article on West Country connections to 71:64; address on *Volume Five of The Papers of William Penn*, noticed 71:65; *The Papers of William Penn, Volume One, 1644-1679* edited by Mary Maples Dunn and Richard S. Dunn, reviewed 71:126-127; divine revelation experiences of 72:19, 25; article on views on women 72:75-102; and Indians 72:105-117 *passim*; article on vision of, noticed 72:139; article on, noticed 72:141; *The Papers of William Penn: Volume Two, 1680-1684* edited by Richard S. Dunn and Mary Maples Dunn, reviewed 73(S):48-50; *Essay Towards the Present and Future Peace of Europe*, reprint noticed 73(S):60; in defense of Quakerism 73(F):14, 17, 21, 22; influence on Tom Paine 73(F):55-56; *William Penn and the Founding of Pennsylvania* edited by Jean Soderlund, reviewed 73(F):62; article on, noticed 73(F):65; article on religious liberty in Pennsylvania and, noticed 73(F):65; article on as proprietor, noticed 73(F):66; article on French in Lancaster County and, noticed 73(F):67; research in progress on critical edition of *Fruits of Solitude* 73(F):68; on George Fox 74(F):4-7, 12; article on maxims of 74(F):28-38; writings reprinted by New York Friends 74(F):50, 51; article on, noticed 74(F):64; address by Richard Dunn on Penn Papers Project, noticed 75:66; *see also* PENN Papers Project, PENNSYLVANIA
PENN, William Jr. 72:100
PENN Charter *see* WILLIAM Penn Charter School
PENN Papers Project, address on *Volume Five of The Papers of William Penn*, noticed 71:65; *The Papers of William Penn, Volume One: 1644-1679* edited by Mary Maples Dunn and Richard S. Dunn, reviewed 71:126-127; update on research project, noticed 71:133; *The Papers of William Penn: Volume Two: 1680-1684* edited by Richard S. Dunn and Mary Maples Dunn, reviewed 73(S):48-50; review of *Volume Two*, noticed 73(S):61; address by Richard S. Dunn on, noticed 75:66
PENNEY, Norman 72:51n; 73(F):2n
PENNINGTON, E.C., research in progress on Benjamin West 75:137
PENNSBURY, as sponsor of forum on Quakers in Delaware Valley, noticed 75:139; article on restoration of, noticed 73(F):67
PENNSYLVANIA, *Friends in the Delaware Valley* edited by John M. Moore, reviewed 71:54-55; novel about Quaker dominated state Assembly, noticed 71:63; laws regarding women in 72:90-95, 102; article on early Quaker perceptions of Indians in 72:103-119; article on Irish Quakers in colonial, noticed 72:139; *Guide to Women's History Resources in the Delaware Valley Area* edited by Trina Vaux, noticed 73(S):60; publication of series of articles on Quakers in, noticed

73(S):61; "A Quaker Cantata" celebrating 300th anniversary of founding of, noticed 73(S):66; *William Penn and the Founding of Pennsylvania* edited by Jean Soderlund, reviewed 73(F):62; article on religious liberty in, noticed 73(F):65; article comparing laws with West New Jersey, noticed 73(F):66; article on founding of Delaware County, noticed 73(F):67; research in progress on agriculture and Quakers in 74(S):60; research in progress on law and society in 18th century 74(S):60-61; research in progress on social history of legal system in Delaware Valley 74(F):67; publication of address on Concord Monthly Meeting, noticed 75:133; *Springfield Meeting: The First Three Hundred Years* by R.W. Tucker, noticed 75:133-134; article on early map of Delaware and, noticed 75:134; history of Middletown Friends Meeting, noticed 75:134; *The Quakers in Pennsylvania History Studies*, third edition of William W. Comfort's *The Quakers: A Brief Account of Their Influence on Pennsylvania* revised and with additions by Edwin B. Bronner, noticed 75:135; research in progress on Friends in Lancaster jail 75:136; research in progress on Birmingham Monthly Meeting 75:136; research in progress on Quaker immigrants to Redstone area 75:136; research in progress on court records in Western 75:137; forum on Quakers in Delaware Valley, noticed 75:139

PENNSYLVANIA Hospital for the Insane, *Generous Confidence* by Nancy Tomes, noticed 74(S):59

Pennsylvania Magazine, Tom Paine as editor of 73(F):50-51

PENNSYLVANIA Military College 75:50

PENRUDDOCK'S Rising 74(F):26

PEPYS, Samuel, observations on Penn family 72:76, 77, 78

PERKINS, William 72:10

PERQUIMANS County, North Carolina, celebration of Quakers in, noticed 74(S):62

PERQUIMANS Pilgrimage and Homecoming, noticed 74(S):62

PERSECUTION *see* SUFFERINGS

PHILADELPHIA, address on social significance of murder and suicide in 19th century, noticed 71:130; research in progress on George Whitefield's preaching in 72:142; article on Quaker trade between Jamaica and, noticed 73(F):66; Philadelphia Friends and aid to Southern Friends 74(S):13-14; book on education work by Orthodox Friends on St. Helena, noticed 74(S):57; research in progress on philanthropy in 74(S):61; *A Vigorous Spirit of Enterprise; Merchants and Economic Development in Revolutionary Philadelphia* by Thomas S. Doerflinger 75:135; *see also* PENNSYLVANIA

PHILADELPHIA Association 74(F):48

PHILADELPHIA Centennial 74(S):37

Philadelphia Public Ledger 75:50

PHILADELPHIA Waterworks, article on Thomas Pym Cope and, noticed 72:140

PHILADELPHIA Yearly Meeting and influence on Hicksite Separation on Nantucket 71:33-34, 35; *Friends in the Delaware Valley: Philadelphia Yearly Meeting 1681-1981* edited by John M. Moore, reviewed 71:54-55; history of monthly meetings in Western Quarter, noticed 71:63; influence on slavery in Maryland 72:33; and slavery 73(F):52; research in progress on war taxes in prior to 1800 73(F):68; *The Reformation of American Quakerism, 1748-1783* by Jack D. Marietta, reviewed 74(F):58-59; *Quakers and Slavery* by Jean R. Soderlund, reviewed 75:128-129

PHILADELPHIA Yearly Meeting (Hicksite), and World War I 75:45, 46, 48,

PHILADELPHIA Yearly Meeting (Orthodox) 75:42, 45

PHILANTHROPY, research in progress on Pemberton family and 73(S):62; research in progress on Philadelphia and 74(S):61; research in progress on 18th century Quaker 75:136; research in progress on 19th century British Friends and 75:137

PHILLIPS, Catherine 73(F):7-8

PHILLIPS, Wendell 71:105

PHIPPS, Joseph 74(F):44

PHYSICIANS *see* MEDICINE

PICKERING, John, article recounting death of Thomas Chalkley citing observations made by 72:120-129

PICKERING College, dedication of Arthur Garratt Dorland Friends Historical Collection at, noticed 74(F):68

PICKETT, Ralph H., research in progress on 300th anniversary of Providence Monthly Meeting 74(S):60

PIERCE, Harry H., chapter on New York Central Railroad, noticed 72:140

PIERPOINT, Charles 72:38n

PIERSON, Thomas 72:40

Pilgrim's Progress from Quakerism to Christianity by Francis Bugg 73(F):15

PINE Street Meeting 75:118, 119, 119n

Pioneer of Moral Treatment: Isaac Bonsall by David S. Roby, noticed 72:68

PIPE Creek (MD) Monthly Meeting, research in progress on 72:70

Pittsburgh Christian Advocate 73(S):46

PITTSFIELD, Elizabeth 71:37

PLAINFIELD Monthly Meeting, records of 72:57

PLUMMER, John 71:47, 48-49; 72:41

PLUMMER, Mary 72:40

POETRY, article on Francis Daniel Pastorius and 71:89-99; article on Henry White's religious, noticed 73(S):60; *The Shaping of Longfellow's "John Endicott"* by Edward L. Tucker, noticed 75:60; article on poetry of Joseph Breitnal and Jacob Taylor, noticed 75:62

POKSTEFL, Kathleen, research in progress on Quaker women benevolent societies 71:65; 73(F):68

POLITICS, novel about Quaker dominated Pennsylvania state assembly, noticed 71:63;

women's role in 17th century Pennsylvania 72:95; article on Quaker roots of Tom Paine 73(F):38-61; article on Quakers in early Maryland, noticed 73(F):66; article on 18th century Pennsylvania legislators and peace testimony, noticed 73(F):67; article on Quaker politics in early, noticed 75:62
POOL, William 73(F):9
POOLE, William, article on Thomas McClintock's letter to 75:115-122
POPKIN, Richard, article on Spinoza and Quakers in Amsterdam 73(S):14-28
POTTS, Susan 75:21
POWELL, Adam Macy, research in progress on 75:137
POWELL, Anna Rice, research in progress on 75:137
POWELL, Howell 72:36
POWELL, Howell Jr. 72:41, 41n
POWELL House, *Reminiscences of Powell House on Its 25th Anniversary* by Dorothy K. Garner, noticed 75:134
Power of Religion on the Mind by Lindley Murray 74(F):49
PRADO, Juan de 73(S):16
PRAIRIE Grove (IA) Monthly Meeting, records of 72:57
PRAIRIE Grove (IA) Quarterly Meeting, records of 72:57
PRAYER, early Quaker attitudes on singing as a form of 73(S):1-2; pamphlet on Quakers and personal, noticed 74(S):57
PRESBYTERIANS, on inner light 73(F):12
PRESTON, Samuel, research in progress on 74(S):61
PRICE, John Sr. 72:38n, 39n
PRICE, Mordecai 72:38n
PRICE, Samuel 72:38n
"PRIMITIVE" Friends of Scipio Quarterly Meeting 75:125
PRINTING 75:16; article on imprints of Bradford, noticed 72:141; article on publishing among New York Quakers 74(F):39-57; *Sessions of York and Their Printing Forebears, 1811-1985*, noticed 75:61; The Queries and publications 75:119; *Put Yourself in the Picture* by Wanda Coffin Baker and Barbara Mays, noticed 75:134; *see also* PUBLISHING
PRISON, article on early Quaker women and writings from 73(F):25-37; George Fox and 74(F):8-10
PRISON reform 73(F):26, 28-29
PRITCHARD, Esther Tuttle 74(S):44
Private Philanthropy and Public Welfare by Lewis E. Waddilove, reviewed 73(F):62-63
Problem of Slavery in the Age of Revolution 73(F):51
PROGRESSIVE Friends, article on antislavery work of, noticed 71:130
PROPHECY, article on James Milner and false 74(S):18-26
PROUD, Robert 75:15, 18, 19, 21, 24; *History of Pennsylvania* 72:108
PROVIDENCE (PA) Monthly Meeting, records of 72:55; research in progress on 300th anniversary of 74(S):60
PROVIDENCE (RI) Monthly Meeting 71:32
PROVIDENCE (PA) Preparative Meeting, records of 72:55
PRYNNE, William 71:8, 74, 81; 73(F):13
PSALMS, article on Quakers and singing of 73(S):1-13; article on early Quaker music based on 75:83-101
PUBLISHING, editorial policy for New York Yearly Meeting at Poplar Ridge 72:131; article on New York Quakers and (1784-1860) 74(F):39-57; research in progress on Charles F. Jenkins 74(S):61; *see also* PRINTING
PUMPHREY, Stanley 74(S):7
PURITANS, and roots of Quakerism 71:76-88 *passim*; article on Quakers and, noticed 71:129; article comparing conversion experience of Quakers and 72:3-26; 17th century views on women 72:79-80; apocalyptic outlook among 74(S):18; study on Jews and, noticed 74(F):63; and music 75:84; *Neighbors, Friends, or Madmen: The Puritan Adjustment to Quakerism in Seventeenth Century Massachusetts Bay* by Jonathan M. Chu, reviewed 75:127-128
PUSEY, Caleb, article on settlement in Delaware County including house of, noticed 73(F):67
Put Yourself in the Picture by Wanda Coffin Baker and Barbara Mays, noticed 75:134
PUTNAM, F.W. 74(S):33
PYOTT, Edward 71:5

Q

Quaker, The 74(F):52
Quaker Broadcloth, The Story of Joseph and Marianna Fox . . . by Hubert Fox, noticed 75:61
Quaker by Convincement by Geoffrey Hubbard, noticed 75:63
"Quaker Cantata, A" by John Davison, noticed 73(S):66
QUAKER Collection, Haverford College, appointment of Elisabeth Potts Brown as Quaker bibliographer, noticed 71:133
QUAKER Collection, Wilmington College 72:56; appointment of Ina M. Kelley as curator of, noticed 71:133
Quaker Confuted, The by Samuel Eaton 73(F):11
Quaker Doctrine of Antislavery, The edited and with an introduction by J. William Frost, reviewed 71:55-57
Quaker Enterprise: Friends in Business by David Burns Windsor, noticed 71:62
QUAKER Historians and Archivists *see* CONFERENCE of Quaker Historians and Archivists
QUAKER International Center, book on Leonard S. Kenworthy's work at Berlin, reviewed 72:137-138
Quaker Meeting Houses of the Lake Counties by David M. Butler, reviewed 72:136-137
Quaker Miscellany for Edward H. Milligan,

A, noticed 75:62
Quaker Peace Work in Merseyside by M. Murial Shearer, noticed 75:135
Quaker Quiddities 73(S):13
Quaker Quotations On Faith and Practice by Leonard S. Kenworthy, noticed 72:141; noticed 72:67
"QUAKER Research In Progress" 71:64-65, 131-132; 72:70, 142-143; 73(S):62-64; 73(F):68-69; 74(S):60-61; 74(F):66-67; 75:64-65, 136-137
Quaker Roots edited by Norma Jacob, noticed 71:63
Quaker Sloopers: From the Fjords to the Prairies by Wilmer L. Tjossem, reviewed 74(S):52-53
Quaker Spirituality: Selected Writings edited by Douglas V. Steere, reviewed 74(S):53-54
Quaker Woman's Cookbook: The Domestic Cookery of Elizabeth Ellicott Lea edited by William Woys Weaver, noticed 72:69
QUAKERISM, article on roots of 71:69-88; article on influence on political thinking of Tom Paine 73(F):38-61; *Quaker Spirituality: Selected Writings* edited by Douglas V. Steere, reviewed 74(S):53-54; *Living in the Light: Some Quaker Pioneers of the Twentieth Century. Volume I: In the U.S.A.* edited by Leonard S. Kenworthy 74(S):55-56; research in progress on Blacks and 74(S):61; paper on liberal Quakerism and its development in Flagstaff, Arizona, noticed 74(S):61; *The Reformation of American Quakerism, 1748-1783* by Jack D. Marietta, reviewed 74(F):58-59; article on social origins of early, noticed 74(F):64; research in progress on 17th century Quaker spirituality 74(F):67; *Religious Enthusiasm in the New World, Heresy to Revolution* by David S. Lovejoy, reviewed 75:56-57; *Living in the Light: Some Quaker Pioneers of the Twentieth Century. Volume II: In the Wider World* edited by Leonard S. Kenworthy, reviewed 75:58-59; research in progress on 19th century Orthodox 75:136; *see also* FRIENDS, Society of
Quakerism Drooping . . . by Francis Bugg 73(F):18
Quakerism Examined by John Wilkinson 73(S):39
QUAKERS *see* FRIENDS, Society of
Quakers and King Philip's War by Charles Fager, noticed 73(S):59
Quakers and Slavery: A Divided Spirit by Jean R. Soderlund, reviewed 75:128-129
Quakers and the English Revolution, The by Barry Reay, reviewed 75:54-55
Quakers Catechism, The by Richard Baxter 73(F):12
Quakers en Amerique du Nord . . . by Pierre Brodin, noticed 75:135
Quakers in Iowa by Louis Jones 72:59
Quakers of Fritchley, 1863-1980, The by Walter Lowndes, reviewed 71:127-128
Quakers on the American Frontier by Errol T. Elliott 72:59
Quakers on Peace: Some Testimonies by Friends, 1650-1975 edited by Michael Marsh, noticed 72:67
Quakers Present Principles . . . by Francis Bugg 73(F):18
Quakers Shaken, The by John Gilpin 73(F):12, 21; 74(S):22-23, 25
Quakers Unmasked, The by William Prynne 73(F):13
Quakers Wilde Questions, The by Richard Sherlock 73(F):11
Qualifications Necessary to Gospel Ministry, The by Samuel Bownas, research in progress for reprinted edition of 75:137
Question of Survival, Quakers in Australia in the Nineteenth Century, A by William Nicolle Oats, reviewed 75:129-130; noticed 75:135
Quiet Habitation: The Life and Work of John Churchman, 1705-1775, A by Edith M. Hall, noticed 73(S):61
QUIETISM 73(F):40, 41; article on life of Joshua Evans as example of 75:67-82
QUILTS, article on Quaker, noticed 75:62-63; exhibit on, noticed 75:139

R

RACISM, article on racism in 19th century New Jersey, noticed 73(F):65
RADBILL, Kenneth A., article on Owen Biddle and John Lacey, Jr., noticed 72:141
RADNOR Meeting House, research on architecture of 73(F):69
RADNOR Monthly Meeting, history of and FHA meeting held at, noticed 71:133
RAGAINS, Pat Perkins, research completed on liberal Quakerism in Flagstaff, Arizona, noticed 74(S):61
RAIDABAUGH, P.W. 74(S):43
RAINES, Marion 72:55, 57-58
RALSTON, Sonia Scott, research in progress on Birmingham Meeting and peace testimony 74(F):66
RAMUS Peter 71:94
RANTERS 73:12; 73(F):12, 13-14
RAPE, 17th century law on 72:93-94
RATCLIFF and Barking Monthly Meeting 75:104n, 111
RAWLINSON, Roger, *Larzac: A Victory for Non-violence*, noticed 75:135
Reality and Radiance by Howard T. Lutz, noticed 75:135
REAY, Barry, article on social origins of early Quakerism, noticed 74(F):64; *The Quakers and the English Revolution*, reviewed 75:54-55
Reasons for Receiving the Ordinance of Christian Baptism by Elisha Bates 73(S):45
RECONSTRUCTION (South), research in progress on abolitionist ideology during 72:142; address on Baltimore Association and North Carolina Friends during, noticed 73(F):70
RECONSTRUCTION work, and World War I 75:41-42; *see also* RELIEF work

Records and Recollections of James Jenkins, The edited by J. William Frost, reviewed 74(F):59-60
REDSTONE, Pennsylvania, research in progress on Quaker immigrants to 75:136
REDSTONE (PA) Monthly Meeting, records of 72:55
REDSTONE (PA) Preparative Meeting, records of 72:55
REDSTONE (PA) Quarterly Meeting, records of 72:55
REESE, W.S., article on Bradford imprints, noticed 72:141
REEVE, John 74(S):24
REFORMATION, need cited for Quaker 73(S):42-43, 44
Reformation of American Quakerism, 1748-1783, The by Jack D. Marietta, reviewed 74(F):58-59
Rejoinder Consisting of Two Parts, A by George Bishop 74(F):27
RELIEF work, research in progress on Quaker work in Ireland 71:131
Religion in Indiana: A Guide to Historical Research by L.C. Rudolph and Judith E. Endelman, noticed 75:133
Religious Enthusiasm in the New World, Heresy to Revolution by David S. Lovejoy, reviewed 75:56-57
RELIGIOUS liberty, address on peace testimony and, noticed 71:133
RELIGIOUS toleration, article on trial of James Nayler and 73(S):29-33; Mary Dyer and 73(F):31; Tom Paine and 73(F):53-54; study on Lord Baltimore and, noticed 74(F):63; article on William Penn and, noticed 74(F):65; research in progress on William Penn and 75:64
Reminiscences of Powell House for Its 25th Anniversary by Dorothy K. Garner, noticed 75:134
RENSALLAERVILLE Monthly Meeting 74(F):47
REPLOGLE, Delbert, *Friends on the Front Line: The Story of Delbert and Ruth Replogle*, noticed 75:133
REPLOGLE, Ruth, *Friends on the Front Line: The Story of Delbert and Ruth Replogle*, noticed 75:133
"RESEARCH In Progress" prepared by Barbara L. Curtis 73(S):62-64; 73(F):68-69; 74(S):60-61; 74(F):66-67; 75:64-65, 136, 137; *see also* "QUAKER Research In Progress"
Retreat at York, The by Mary R. Glover, noticed 75:60
REVAH, Israel 73(S):15
REVELATION *see* DIVINE revelation
RHODE Island, *Rhode Island: A Bibliography of Its History* edited by Roger Parks, noticed 74(S):58; research in progress on King Philip's War and Quakers in 75:64
Rhode Island: A Bibliography of Its History edited by Roger Parks, noticed 74(S):58
RIBEIRA, Daniel 73(S):16
RICE, Eunice 72:17
RICE, Hannah 72:22
RICH, Robert 73(S):9
RICHARDSON, John (English) 72:104, 107, 112
RICHARDSON, John (Maryland) 72:41
RICHARDSON, Joseph 72:39n, 40, 41
RICHARDSON, Richard 72:39n
RICHLAND Monthly Meeting, records of 72:57
RICKMAN, Thomas 73(F):43
RIDEOUT, Adelaide, *The Treffey Family*, noticed 75:60
Rights of Man by Tom Paine 73(F):50
RILEY, Lyman W., appointment as FHA officer, noticed 75:66
RINALDI, Ronald P., research in progress on militia laws and New Jersey Quakers 75:65
ROBBINS, Caroline, article comparing laws of West New Jersey and Pennsylvania, noticed 73(F):66
ROBERTS, Arthur O. 72:71; 74(S):58
ROBERTS, Gerard 75:4
ROBERTSON, Elizabeth 72:40
ROBERTSON, George 72:41
ROBERTSON, Mary 72:40
ROBINS, John 74(S):24
ROBINSON, Elizabeth 72:39n
ROBINSON, Gwen, research in progress on spiritual life and health 75:137
ROBINSON, JoAnn Ooiman 72:71; *Abraham Went Out*, reviewed 71:125-126
ROBINSON, Luke 74(F):7-8
ROBINSON, William 73(F):31, 33n
ROBY, David S., *Pioneer of Moral Treatment*, noticed 72:68
ROCHESTER, New York, study on women's activism and social change in, noticed 74(F):63
ROCKY Mountain Yearly Meeting, publication of history on, noticed 74(S):57
RODMAN, Elizabeth 71:49
ROFE, George 73(S):6
ROGERS, John 72:11
Roots of War Resistance, The by Peter Brock, reviewed 72:138
ROPER, James H., article on Waterford, Virginia, noticed 72:141
ROSE, June, *Elizabeth Fry*, reviewed 72:135-136
ROSE, Michael, *Curator of the Dead, Thomas Hodgkin (1798-1866)*, reviewed 71:59-60
ROSENBERG, Nancy, research in progress on law and society in 18th century Pennsylvania 74(S):60-61
ROSS, Isabel, *Margaret Fell, Mother of Quakerism*, noticed 75:61
ROTCH, Mary 71:49; research in progress on contact with Ralph Waldo Emerson 73(S):62-63
ROTCH, William 71:32
ROTCH, William Jr. 71:32, 49
ROTH, Leon 73(S):15, 23
ROTHENBERG, Diane, article on women, noticed 71:129; chapter on Quaker feminists, noticed 72:139
ROTHROCK, Joseph 74(S):38-39

ROUGH Rock Friends Mission, history of, noticed 71:63
ROUS, Bethiah 75:10
ROUS, John 75:7, 8, 11
ROUS, Margaret Fell 75:1, 3, 6, 7, 8
ROUTH, Martha 72:9
ROUTLEDGE, Katherine 71:123n
ROWNTREE, Joseph, *Private Philanthropy and Public Welfare: The Joseph Rowntree Memorial Trust, 1954-1979* by Lewis E. Waddilove, reviewed 73(F):62-63
ROWNTREE, Walter S. 71:123n
ROWNTREE Memorial Trust, Joseph *see* JOSEPH Rowntree Memorial Trust
ROYAL Ambulance Corps 71:114
RUDDOCK, Martin D., research in progress on clockmakers, noticed 73(F):68
RUDOLPH, L.C., *Religion in Indiana: A Guide to Historical Research* by Judith E. Endelman and, noticed 75:133
RUSHMORE, Isaac 71:47
RUSSELL, Elbert 74(S):48; 75:40
RUSSIA *see* SOVIET Union
Rusticus ad Academicos by Samuel Fisher 73(S):22, 24

S

Sad Effects of Cruelty Detected 73(F):18
SAFFRON Walden Friends School, *Unwillingly to School* by Charles Kohler, noticed 75:135
ST. Charles Seminary 71:134
ST. German, Christopher 74(F):27
ST. Louis (MO) Monthly Meeting, records of 72:57
SALTHOUSE, Thomas 73(F):9
SALEM, New Jersey, research in progress on marriage patterns among Quaker families 75:64
SALEM (MA) Monthly Meeting 71:33
SALEM (OH) Monthly Meeting 72:55
SALEM (IA) Quarterly Meeting, records of 72:58
SAMPSON, William A. 74(S):5, 12
SANDIFORD, Ralph 75:67, 67n
SANDS, David, research in progress on 74(S):61
SANDWICH Quarterly Meeting 71:35-36
SANDY Spring Monthly Meeting 72:41
SANSBORY, John 75:5
SARATOGA Quarterly Meeting 74(F):42
SARBAUGH, Timothy Jerome, article on relief work in Ireland, noticed 71:130
SARGENT, John Grant, book on Fritchley Friends and, reviewed 71:127-128
Satan Inthron'd in His Chair of Pestilence by Ralph Farmer 73(F):13
SAVERY, Edward W. Jr., history of Middletown Friends Meeting, noticed 75:134
SAVERY, William 72:115-116; 74(F):51, 52
SCARSDALE, New York, articles on Quakers in, noticed 72:67
SCARSDALE New York Historical Society, exhibit on Quaker meetings in Westchester County, noticed 73(S):67
SCATTERGOOD, Henry 75:41-42
SCATTERGOOD, Joseph, copies of papers of, noticed 73(S):66
SCATTERGOOD School, Quaker records on file at 72:58
SCHAEFFER, Elizabeth M., article on Wright's Ferry Mansion, noticed 74(F):64
SCHARNHORST, Gary, article containing references to John Greenleaf Whittier, noticed 71:130
SCHEFFLER, Judith, article on prison writings of early Quaker women 73(F):25-37
SCHLENTHER, Boyd S., article on Charles Thomson and Indian affairs, noticed 74(F):65
SCHNAAR, Margaret D., research in progress on Quakers in West New Jersey 74(S):60
SCHOOLS *see* EDUCATION
SCHUMAN, Joan, research in progress on correspondence of Lucretia Mott 74(S):60
SCHWARTZ, Sally, article on William Penn and toleration, noticed 74(F):65
SCHWEITZER, Mary, research in progress on debt collection among Quakers 74(F):67
SCIENCE, biography on John Bartram, reviewed 72:60-61; research in progress on letters of Peter Collinson 73(S):63-64; article on life of Graceanna Lewis 74(S):24-40; research in progress on Quaker botanists 74(S):60; *Eddington, The Most Distinguished Astrophysicist of His Time* by S. Chandrasekhar, noticed 75:135
SCIPIO (NY) Quarterly Meeting 72:124, 125, 130, 133; 74(F):47
SCOT, Thomas 74(F):21
SCOTT, Betty, research in progress on meetings in Salem (NJ) Quarter 73(F):68
SCOTT, Catherine 72:19
SCOTT, Job 74(F):42, 45
SCOTT, John 74(S):3, 11, 13
SCOTT, Joseph 74(S):62
SCOTT, Ruth 71:38
SCRIPTURAL Authority 73(F):19; article on Beaconites and 73(S):34-47
Scripture Catechism, A by Thomas Hodges 73(F):11
SCRIPTURES, early Quaker reliance upon 72:12; article on early Quaker attitudes on singing and 73(S):1-13; Quaker social responsibilities based on 73(F):39; *Testimony and Views of Friends Concerning the Scripture* 74(F):57; article on early Quaker music based on psalms 75:83-101
SCROPE, Governor 71:6
Sea Island Diary: A History of St. Helena Island by Edith M. Dabbs, noticed 74(S):57
SECOND Day Morning Meeting 74(F):28
SEEBOHM, Benjamin, research in progress on Stephen Grellet and 72:143
SEEGER, Daniel A., article on practicing gospel in nuclear age, noticed 74(S):57
SEEKERS 73(F):3, 13
Seeking the Light, volume in honor of Edwin B. Bronner, noticed 75:138

SELECTIVE Service Act 75:42; *see also* CONSCRIPTION
SELLECK, Ronald, research in progress on Stephen Grellet 72:143; address on Stephen Grellet, noticed 75:138
Semper Idem 73(F):12
SENECA Indians 71:110; article on Quaker work among, noticed 73(S):60-61
SEPARATIONS, article on Nantucket Friends and Hicksite 71:31-53; research in progress on Hicksite 71:131; article on art of Edward Hicks as expression on Hicksite, noticed 72:140; article on Beconite controversy 73(S):34-47; article on Hicksite-Orthodox schism, noticed 73(F):66; letter offering advice on how to deal with Elias Hicks 74(S):49-51; article on Quaker publishing in New York as affected by (1784-1860) 74(F):39-57
"Serious Thought, A" by Tom Paine 73(F):52
SERMONS, article on metaphor in early Quaker sermons, noticed 73(S):59; research in progress on Quaker use of 73(F):63; article on using metaphors in early Quaker sermons, noticed 74(F):64; research in progress on anthology of 74(F):67
Sermons by William Savery 74(F):52
SERRARIUS, Peter 73(S):17, 21
Service of Love in War Time, A by Rufus M. Jones 75:41
Sessions of York and Their Printing Forebears, 1811-1985, noticed 75:61
SETTLE Monthly Meeting, *Inventory of the Records of*, noticed 75:61
SEVEN Nebraska Indian Societies, article on, noticed 71:65, 129
Several Petitions Answered by George Fox 75:98, 99
Severall Papers by George Fox and James Nayler 75:97
SEWEL, Darrel, research in progress on Benjamin West 75:137
SEWICKLEY (PA) Monthly Meeting, records of 72:55
SEXUAL equality, legal role of women in 17th century Pennsylvania 72:75-102 *passim*; *see also* WOMEN'S rights
SEYMOUR, Elizabeth 72:48
SEYMOUR, Jane 72:48
Shaping of Longfellow's "John Endicott," The by Edward L. Tucker, noticed 75:60
SHAPIRA, Nathan 73(S):21n
SHARMAN, Cecil W., article on George Fox and Fell family 74(F):1-19; 75:1-11
SHARP, Isaac 71:116-117, 121n
SHARPLESS, Isaac 74(S):41, 43, 45
SHARROW, Gregory, research in progress on Quakers and agriculture 74(S):60
SHAW, George Bernard, *Bishop of Everywhere: Bernard Shaw and the Life Force* by Warren Sylvester Smith, noticed 72:69
SHAY, John M., address on North Carolina Manumission Society, noticed 71:133
SHEARER, M. Murial, *Quaker Peace Work on Merseyside*, noticed 75:135
SHELLEY 71:108
SHEPARD, Thomas, spiritual autobiography of 72:6-23 *passim*
SHERLOCK, Richard 73(F):11-12
SHIELDS, David, article on Joseph Breitnal and Jacob Taylor, noticed 75:62
SHILLITOE, Thomas 71:37
SHINS, Sharp 72:117
SHIPLEY, Ann 74(S):50, 50n
Short History of Oswego Monthly Meeting, A by Alson D. Van Wagner, noticed 75:133
Short Plea for the Commonwealth, A by George Bishop 74(F):24
SHOWALTER, Elaine 71:111
SHOWALTER, Shirley Hershey, article on poetry of Francis Daniel Pastorius 71:89-99
SHREWSBURY Quarterly Meeting 75:124
SIDNEY, Algernon 73(F):43, 44, 45
SIDWELL Friends School, *Mr. Sidwell's School: A Centennial History 1883-1983* by William R. MacKaye and Mary Anne MacKaye, reviewed 73(S):55-56
SIGUENZA, Manuel, research in progress on Kenneth E. Boulding 72:143
SIMMONDS, Martha 73(F):8-9, 10
SIMON, Richard 73(S):28n
SIMPLICITY 73(F):40; lack of among Maryland Quakers 72:31; article on life of Joshua Evans as example of 75:67-82
SIMPSON, Hurley T., *White Plains Friends Meeting, 1850-1982*, reviewed 73(S):54-55
SIMPSON, William 73(F):20
SIN, article contrasting Quaker and Puritan conversion experience as response to 72:3-26
SINGING, article on Quakers and 73(S):1-13
SINGSEN, Mary Ellen, article on Quakers in Westchester County, New York, noticed 72:67
SIX Nations 72:110n, 111, 115-116, 117
SKAGGS, J.C., article on Rebecca Lukens, noticed 73(F):66-67
SKEGBY, England 73(F):2, 3
SKIPPON, Major-General 71:70, 74
SLAVERY-antislavery, *The Quaker Doctrine of Antislavery* edited and with an introduction by J. William Frost, reviewed 71:55-57; article on life of Anne Knight including her abolition work 71:100-113 *passim*; article on abolitionist movement, noticed 71:130; research in progress on life of Thomas Garrett 71:131; address on North Carolina and Maryland Quakers and manumission, noticed 71:133; addresses on Southern Quakers and slavery, noticed 71:133; article on Maryland Quakers and 72:27-42; article on slavery as denominational issue, noticed 72:139; article on life of Elizabeth Margaret Chandler, noticed 72:140; research in progress on abolitionist ideology during reconstruction 72:142; research in progress on Lucretia Mott and other women active in abolition work 72:143; research in progress on Quaker women and 73(S):62; research in progress on schism in antislavery movement 73(S):63; Tom Paine on 73(F):51-52; article on Joseph Nichols and,

noticed 74(S):58; research in progress on Delaware Underground Railroad 74(S):60; research in progress on Upper Eastern Maryland shore and manumission 74(S):60; publishing efforts among New York Friends on 74(F):49; study on Elizabeth Margaret Chandler, noticed 74(F):63; study on development of Quaker opposition to in Delaware Valley, noticed 74(F):64; research in progress on Benjamin Lay 74(F):66; research in progress on Quaker attitude toward antislavery work 74(F):67; research in progress on women working to abolish British slave trade 74(F):67; article on Episcopalian reaction to Quaker and Methodist manumission of slaves, noticed 75:60; research in progress on manumission of slaves in Chester, Pennsylvania 75:64; research in progress on Lucretia Mott 75:64; research in progress on Female Anti-slavery Society of Philadelphia 75:65; Joshua Evans and 75:75-76; *Quakers and Slavery: A Divided Spirit* by Jean R. Soderlund, reviewed 75:128-129; research in progress on black women abolitionists 75:137; *see also* BLACKS, CIVIL War (American)

SMILEY, Albert, research in progress on life of 71:65; study on origin of his interest in Indians, noticed 71:133

SMITH, Edward P., research in progress on 74(S):61

SMITH, Eleanor 72:96

SMITH, Elihu Hubbard 75:15, 25

SMITH, Elizabeth 72:40

SMITH, Hannah 72:40

SMITH, Hannah Whittall, research in progress on 74(S):61

SMITH, John 73(S):2

SMITH, Joseph 74(F):20, 47; *Bibliotheca Anti-Quakeriana* 73(F):10

SMITH, Samuel 72:108n

SMITH, Sidney 72:40

SMITH, W.H. 71:123n

SMITH, Warren Sylvester, reviews *Curator of the Dead, Thomas Hodgkin (1798-1866)* by Michael Rose 71:59-60; *Bishop of Everywhere: Bernard Shaw and the Life Force*, noticed 72:69

SMITH-Rosenberg, Carroll 71:111

Snake In the Grass by Charles Leslie 73(F):18-19

SNOWDEN, John 72:39n, 41

SNOWDEN, Samuel 72:39n, 40

SNYDACKER, Daniel, study on Quakers and Jews as merchants in New York, noticed 74(F):64

SNYDERMAN, George S., article on Quaker work among Seneca Indians, noticed 73(S):60-61

SOCIAL action, research in progress on social protest movements during Interregnum 73(F):68; study on women's activism and, noticed 74(F):63

SOCIETY for Reformation of Juvenile Delinquents 74(F):48

SOCIETY of Friends *see* FRIENDS, Society of

SODERLUND, Jean R., *William Penn and the Founding of Pennsylvania*, reviewed 73(F):62; reviews *Three Hundred Years and More of Third Haven Quakerism* by Kenneth L. Carroll and *Quaker Sloopers: From the Fjords to the Prairies* by Wilmer J. Tjossem 74(S):52-53; reviews *The Reformation of American Quakerism, 1748-1783* by Jack D. Marietta 74(F):58-59; study on development of Quaker opposition to slavery in Delaware Valley, noticed 74(F):64; *Quakers and Slavery: A Divided Spirit*, reviewed 75:128-129; participant in seminar on Quaker women in public arena, noticed 75:139

Some Considerations on the Keeping of Negroes by John Woolman 72:29

Some Fruits of Solitude by William Penn, views on women expressed in 72:98-99, 101; article on Penn's maxims in 74(F):28-38

Some Observations on the Situation. . . of the Indian Nation by Anthony Benezet 72:106

"SOME Particular Advices for Friends and a Statement of Loyalty for Others" 75:47

SOMMERHAUSEN, Germany 71:90

Something in Answer to Lodowick Muggleton by George Fox 73(F):20

SONEY, James 72:27-28

Soul-Winner, The 74(S):42, 47

SOUTH (American), addresses on southern Quakers and slavery, noticed 71:133; *see also* SLAVERY-antislavery and individual states

SOUTH Africa, *The Struggle for Democracy in South Africa* edited by A. Paul Hare, noticed 75:60

SOUTH District (Nantucket) Meeting 71:31-53 *passim*

SOUTH River Meeting House, research in progress on architectural design of 74(S):62

SOUTHALL, Kenneth H., *Our Quaker Heritage: Early Quaker Meeting Houses*, noticed 75:63

SOUTHEBY, William 72:28

SOUTHERN District Monthly Meeting 75:15, 23

SOUTHLAND College, article on, noticed 73(S):59; address on, noticed 73(S):66; discovery of papers relating to, noticed 75:138

SOUTHWARK, England 72:120

SOUZA Chaui, Marilena de, research in progress on Quakers and Spinoza 73(F):68

SOVIET Union, research in progress on Russian-Quaker connections 75:137

SOWLE, Andrew 72:52

SPANN-Wilson, Dwight, reviews *Quaker Spirituality: Selected Writings* edited by Douglas V. Steere 74(S):53-54

SPARHAWK, Nathaniel 72:22

SPAWN, Willman 72:71

SPEKE, Elizabeth *see* CHUDLEIGH, Elizabeth Speke

SPENCER, Anna O., research in progress on 75:137

SPENER, Philipp Jacob 71:91

SPICER, Martha *see* CHALKLEY, Martha Spicer Brown
SPINOZA, Baruch de, article on relationship with Quakers in Amsterdam 73(S):14-28; research in progress on Quakers and 73(F):68
Spirit and the Intellect: Haverford College, 1833-1983, The edited by Gregory Kannerstein, noticed 73(S):59
SPRAT, Thomas 74(F):6
SPRING River (IA) Monthly Meeting, records of 72:58
SPRINGETT, Gulielma Maria *see* PENN, Gulielma Maria Springett
SPRINGETT, Mary *see* PENINGTON, Mary Springett
SPRINGETT, William 72:86; 73(S):2
SPRINGFIELD, North Carolina 74(S):8
SPRINGFIELD Meeting 74(S):10; *Springfield Meeting: The First Three Hundred Years* by R.W. Tucker, noticed 75:133-134
STABLER, Edward, research in progress on contact with Ralph Waldo Emerson 73(S):62-63
STACY, Mahlon 71:64
STANDING, Herbert C. 72:55-59; article on Quakers in Delaware during time of William Penn, noticed 72:68; genealogical work on Delaware Quakers, noticed 75:139
STANLEY, Edmund 74(S):46
STANLEY Library, Edmund, Quaker records on file at 72:58-59
STANTON, Daniel 72:32n
STANTON, Elizabeth Cady, article on views on marriage and divorce, noticed 71:130; research in progress on papers of 75:137
STARBUCK, Tristram 71:45
STARKSBORO (VT) Monthly Meeting 72:131
STATE Historical Society of Iowa, Quaker records on file at 72:58
SLAVANGER (IA) Monthly Meeting, records of 72:58
STEERE, Douglas V., *Quaker Spirituality: Selected Writings*, reviewed 74(S):53-54
STEPHENSON, Isaac 74(F):52
STEPHENSON, Marmaduke 73(F):31, 33n
STERLING, Dorothy, research in progress on Lucretia Mott 72:142; *We Are Your Sisters: Black Women In the Nineteenth Century*, reviewed 74(S):54-55
STERNHOLD, Thomas 73(S):2, 3, 4
STEVENS, Nathaniel 74(F): 3, 6, 13
STEVENS, Robert B., address on Philadelphia Friends and higher education, noticed 74(S):57
STEVENSON, John 72:32n
STIRREDGE, Elizabeth 72:15; prison writings of 73(F):27, 35-37
STIRREDGE, James 73(F):35
STONE, Lawrence 71:86, 87
STORCH, Howard, research in progress on Quaker mission to Germany 75:65
STORY, John 71:9, 10, 12
STORY, Thomas 72:18, 19, 25
STOUDT, John J. 71:96, 97
STRANGER, Hannah 73(F):8-9, 10
Strength in Weakness Manifest by Elizabeth Stirredge 73(F):35
STRICKLAND, Sir William 71:70
STRODE, Mary *see* CHUDLEIGH, Mary Strode
STRODE, William 72:45, 46, 54
Struggle for Democracy in South Africa edited by A. Paul Hare, noticed 75:60
STUART, Catherine Clifton 72:54
STUART, Esmé 72:54
STUBBS, Charles 71:39, 44-45
STUBBS, John 73(S):19, 19n, 21, 22, 23; 73(F):22
STUART, Stephen 72:39n
STUDENT Army Training Corps 75:48, 49, 50
STUMP, Jeanna, research in progress on Quakers and art 72:143
STURGE, Charlotte 71:102, 104, 110
STURGE, Joseph 71:105
Substance of Two Discourses by Elias Hookes 74(F):52
SUCKHOW, Ruth, article on, noticed 71:130
SUFFERINGS-persecutions, article on Flintshire, Wales, and Quakers and, noticed 71:129; article on early prison writings of Quaker women 73(F):25-37; *The Shaping of Longfellow's "John Endicott"* by Edward L. Tucker, noticed 75:60
SUFFRAGE, women's, article on Anne Knight and work on behalf of 71:100-113; *see also* WOMEN'S rights
SUGAR Loaf, Virginia, paper on migration of Quakers from, noticed 72:68
SUICIDE, address on social significance of murder and in 19th century Philadelphia, noticed 71:130
Summary of the History Doctrine and Discipline of Friends by Joseph Gurney Bevan 74(F):44
SUSQUEHANNOCK Indians 72:104, 105, 105n
SUSSEX Friends Meeting 73(F):43
SUTHERLAND, Hunter C., article on Bush River Friends Meeting, noticed 74(F):65
SWAIN, Joseph 75:49, 52
SWANNINGTON, England 71:5, 6, 6n
SWARTHMOOR Hall 74(F):8, 14, 17
SWARTHMORE College, *Guide to Manuscript Collections of Friends Historical Library of*, noticed 72:68; and World War I 75:49-50
SWEDEN, *Reality and Radiance* by Howard T. Lutz, noticed 75:135
Sword of the Lord Drawn, The by Christopher Atkinson 73(F):13
SYDNEY, Sir Phillip 71:97
Sydney Friends by Vaughan Evans, noticed 75:61
SYMBOLISM, *Let Your Words Be Few: Symbolism of Speaking and Silence Among Seventeenth Century Quakers* by Richard Bauman, noticed 74(S):59

T

T. Wistar Brown Fellowship, 1984-1985 fellowship awarded to Margaret Hope Bacon, noticed 73(F):70; Carol E. Hoffecker awarded 1986-1987 fellowship, noticed 75:139
TABER, Frances, research in progress on early Quaker women 73(F):68
TABER, Phebe 72:131
TABER, William P. Jr., research in progress on Ohio Yearly Meeting (Conservative) 73(F):69; research in progress on Samuel Bownas' *The Qualifications Necessary to Gospel Ministry* 75:137
TAINTER, Benjamin 72:8, 13
TALBOT, Joseph 72:38n
TALCOTT, Joseph 74(F):42-43, 48, 51, 57
TALCOTT-Howland Papers 74(F):42
TANY, Thomas 74(S):24
TATHEM, David, article on perspectives of peaceable kingdom theme, noticed 72:140
TAYLOR, Barbara 71:112
TAYLOR, Christopher 73(F):22
TAYLOR, Jacob, article on poetry of, noticed 75:62
TAYLOR, Thomas 71:75, 76; 73(F):22
TAYLOR, Thomas Fuller, research in progress on Friends and music 71:131; article on music of Richard Farnworth and Thomas Atkinson 75:83-101
TAXES, war, book promoting World Peace Tax Fund, noticed 71:62; *Paying for Peace*, publication noticed 72:141-142; research in progress on pre-1800 Philadelphia Quakers and 73(F):68; disownment for paying during American Revolution 75:20; Joshua Evans and 75:68, 75
TEAHAN, John, research in progress on American mystics 72:70
TEMPERANCE 74(S):30
TEMPLE, Colonel 73(F):32
Tender Visitation of Love by George Bishop 74(F):27
TENNESSEE, Philadelphia Quaker aid to 74(S):14
TERHUNE, Stanford 75:138
TERRELL, Thomas E. Jr., article on theology of John Woolman 71:16-30; article on Henry White, noticed 73(S):60
TERRY, Isabel B., study on programmed meeting, noticed 74(F):64
Testimony and Views of Friends Concerning the Scriptures 74(F):57
Testimony Concerning Charles Marriott 74(F):49
THATCHER, Albert G. 75:46-47
THEOLOGY, Quaker, article on John Woolman and 71:16-30; article on early Friends and development of 71:69-88; article on practicing gospel during nuclear age, noticed 74(S):57
THETFORD, England 73(F):41
THIRD Haven Meeting, *Three Hundred Years and More of Third Haven Quakerism* by Kenneth L. Carroll, reviewed 74(S):52-53
THIRD Haven Monthly Meeting 72:34, 35-36, 38, 41, 42
THOMAS, Allen 74(S):43
THOMAS, Gabriel, *An Historical and Geographical Account of the Province and Country of Pensilvania* . . . 72:106-107, 108, 111
THOMAS, Gerry, study on M.F. David Willson, noticed 74(F):63
THOMAS, M.J., *My Ancestors Were Quakers—How Can I Find Out More About Them*, noticed 73(S):60
THOMAS, Philip 72:41
THOMAS, Richard 72:41
THOMAS, Samuel 72:41
THOMPSON, George 71:105
THOMPSON, Priscilla M., research in progress on Underground Railroad in Delaware 74(S):60
THOMPSON, William 71:108, 100-101
THOMSON, Charles, article on dealings with Indians, noticed 74(F):65
THORTON, James 72:32n
"THOUGHTS on Defensive War" by Tom Paine 73(F):53
Three Hundred Years and More of Third Haven Quakerism by Kenneth L. Carroll, reviewed 74(S):52-53
300 Years of Bortons in North America edited by Betty M. Mann, noticed 72:68
THURLOE, John 74(F):21, 22, 26, 27
TIEDEMANN, Joseph S., article on New York Quakers and American Revolution, noticed 74(F):65; 75:62
TINKCOM, Margaret, *Germantown and its Beginnings*, noticed 73(S):66
TITHES, article on Quaker opposition to, noticed 72:141
TJOSSEM, Wilmer L., *Quaker Sloopers: From the Fjords to the Prairies*, reviewed 74(S):52-53
TOLDBERRY, John 73(F):7
TOLERATION, religious *see* RELIGIOUS toleration
TOLLES, Frederic B. 75:16, 17, 68-69, 135
TOMES, Nancy, *Generous Confidence*, noticed 74(S):59
TOMKINS, John 72:99
TOMLINSON, I.M. 74(S):7, 12
TOOMER, Jean, research in progress on 72:142; 73(S):62
TORREY, John 74(S):28
TORTOLA, British Virgin Island, article on death of Thomas Chalkley on 72:120-129
Towards Community: Some Experiences and Visions, noticed 75:61
TOWNSEND, John Kirk 74(S):29
TOWNSEND, Mary 74(S):29, 30
TRACT Associations 74(F):48
TRAHERNE, Thomas 74(F):14
TRAVELLING ministers, women as 72:81-82, 96-97
Treffey Family, The by Adelaide Rideout, noticed 75:60
TRIMBLE, Joseph 74(S):31
TRINITY College, Cambridge 72:47

TRISTAN, Flora 71:109
TROELTSCH, Ernst 71:87
True and Perfect Narrative. . .Concerning Lord Craven. . . by George Bishop 74(F):25, 25n
True Prophecy of the Mighty Day of the Lord by William Dewsbury 73(F):57
TRUEBLOOD, D. Elton 73(S):13n; publication on Abington Monthly Meeting, noticed 73(S):65; address on Quakers in Perquimans County, noticed 74(S):62
Truth Triumphant by Robert Barclay 73(F):15-16
Truth's Defence by Richard Hubberthorne 75:91-100 *passim*
TRYON, George 74(S):33
TUBMAN, Harriet, research in progress on Underground Railroad in Delaware and 74(S):60
TUCKER, Edward L., *The Shaping of Longfellow's "John Endicott,"* noticed 75:60
TUCKER, Leigh, article on English Friends and censorship during World War I 71:114-124
TUCKER, R.W., *Springfield Meeting: The First Three Hundred Years*, noticed 75:133-134
TUKE, Elizabeth 73(S):10
TUKE, Esther 75:30
TULLY, Alan W., article on Quakers in Pennsylvania, noticed 73(S):61; article on peace testimony in 18th century Pennsylvania, noticed 73(F):67
TURNER, Robert 72:98
TUSCARORA Indians 72:110n
Twelve Arguments Against Any Conformity by John Owen 75:84
TYSON, Abraham, article on genealogy of, noticed 73(S):60
TYSON, Elisha, book on work with Baltimore Blacks, reviewed 72:61
TYSON family, article on genealogy of, noticed 73(S):60

U

Unwillingly to School by Charles Kohler, noticed 75:135
ULLMAN, Richard, studies on Quakerism 71:79
UNALACHTIGO Indians 72:105n
UNAMI Indians 72:105n
UNDERHILL, Thomas 71:82
UNDERBARROW, England 74(F):13
UNDERGROUND Railroad, research in progress on Delaware 74(S):60; *see also* SLAVERY-antislavery
UNIFORM Discipline Act 74(S):45
UNION Tract Association 74(F):48
UNITARIANISM, growth on Nantucket 71:32-33
UNIVER, Irving O., research in progress on Quaker dress 73(F):68
UNIVERSITY of Altdorf 71:91
UNIVERSITY of North Carolina 74(S):4
UNIVERSITY of Pennsylvania 71:134
"UNPUBLISHED Ph.D. Dissertations" reviewed by J. William Frost 72:64-66
UPPER Chichester Meeting House, research in progress on 73(F):69

V

VAIL, Ruth 71:129
VAN Artsdalen, Martha, research in progress on architecture of Addison Hutton 73(S):63
VAN den Dungen, Peter 73(S):60
VAN der Schuren, Margaret *see* PENN, Margaret
VAN der Schuren, Nicasius 72:76-77
VAN Wagner, Alson D., *A Short History of Oswego Monthly Meeting*, noticed 75:133
VANN, Richard, studies on early Quakerism 71:71-73, 87; reviews *The Papers of William Penn: Volume Two, 1680-1684* edited by Richard S. Dunn and Mary Maples Dunn 73(S):48-50
VAUX, George 72:71
VAUX, Roberts 75:120, 120n, 121
VAUX, Trina, *Guide to Women's History Resources in the Delaware Valley Area*, noticed 73(S):60
VEGETARIANISM 75:71, 71n
VERMILYE, Dyckman, reviews *Mr. Sidwell's School* by William R. MacKaye and Mary Anne MacKaye 73(S):55-56
VICTORIAN England, article on Quaker seamstress in 75:102-114
Vigorous Spirit of Enterprise, A by Thomas M. Doerflinger, noticed 75:135
VINCENS, S., article on French in Lancaster County, Pennsylvania, noticed 73(F):67
VINING, Elizabeth Gray 74(S):41-42; *Friend of Life: The Biography of Rufus M. Jones*, reprint noticed 71:62; *John Woolman, Quaker Saint*, noticed 72:67-68
VIOLA, Herman J., reviews *With Good Intentions* by Clyde A. Milner II 72:134
VIRGINIA, account of Friends in Loudoun County (1732-1980), noticed 71:63; research in progress on early Quaker settlements in 71:132; paper on migration of Albermarle Quakers, noticed 72:68
VIRGINIA Exiles, article on Thomas Wharton, noticed 73(F):65; Elijah Brown as 75:18, 20-21; research in progress on Miers Fisher 75:64
VLACH, J.M., article on painting of Edward Hicks, noticed 73(F):67
VOKINS, Joan 73(S):11-12
VOLKMAN, Pamela B., study on English non-conformity, noticed 74(F):64

W

WADDELL, Louis M. 71:130
WADDILOVE, Lewis E., *Private Philanthropy and Public Welfare*, reviewed

73(F):62-63
WADE, Lydia 72:95, 95n
WADE, Robert 72:95n
WAGNER, Alson Van, article on Dutchess County Friends and peace testimony, noticed 75:133
Wait in the Light, The Spirituality of George Fox selected by John Lampen, noticed 71:63
WALDERSBACH, Germany 71:108
Walk Cheerfully Over the Earth by James O. Bond, noticed 75:134-135
WALKER, Charles C., remarks on Concord Meeting, noticed 74(F):68; address on Concord Meeting, publication noticed 75:133
WALKER, Elizabeth 71:104
WALKER, Joseph E., article on journal of Gerald T. Hopkins, noticed 71:130
WALLER, Sir William 72:46, 49
WALLIS, H.M. 71:123n
WALNUT Creek Monthly Meeting, records of 72:59
WALNUT Creek Quarterly Meeting, records of 72:59
WALTON, George 71:45
WANSEY, Freegift 72:28
WANSEY, Sherry 72:27-28
WANTON, Edward 73(F):33n
WAPSINONOC Monthly Meeting, records of 72:57
WAR, *The Wars of America: Christian Views* edited by Ronald A. Wells, noticed 72:69
War and Christianity by Adna Heaton 74(F):43
WAR of 1812, chapter by Ralph Beebe on in *The Wars of America*, noticed 72:69
WAR of Independence (American), research in progress on equality during 71:64; article on Owen Biddle and John Lacey, Jr., noticed 72:141; article on Quaker roots of Tom Paine 73(F):38-61; article on New York Quakers and, noticed 74(F):65; Philadelphia Quakers and 75:19-20; article on New York Quakers and, noticed 75:62; research in progress on non-violent technique during 75:137; *see also* VIRGINIA Exiles
WAR taxes *see* TAXES, war
WAR Victims' Relief Committee 71:120
WARD, Betty, article on Doukhobors, noticed 71:130
WARD, Robert 72:40
WARDER, Lydia, biographical information on, noticed 74(S):58
WARE, Alfred 74(S):46
WARFEL, Harry R. 75:13, 14, 18, 23
WARNER, Deborah 74(S):29
WARNER, John 71:123n
Warning Against the Deceit by Abraham von Frankenberg 73(F):16-17
WARRINGTON, Abraham 75:74
Wars of America: Christian Views, The edited by Ronald A. Wells, noticed 72:69
WATERFORD, Virginia, article on, noticed 72:141
WATERS, Edward 72:40
WATERS, Robert 72:40
WATERS, Susan Catherine (Moore), article on 75:136
WATKINS, John R., *Middletown Monthly Meeting of Friends, a Tricentennial Account*, noticed 73(S):65
WATSON, George S. 71:123
WATSON, William B., paper on 1945 reunion of New England Friends, noticed 75:62
WATTS, Alan, research in progress on American mystics including 72:70
WATTS, Arthur 71:119-121, 122
WAUWAUMPEQUUNNAUNT, John 72:21-22
We Are Your Sisters: Black Women in the Nineteenth Century edited by Dorothy Sterling, reviewed 74(S):54-55
WEAVER, William Woys, *A Quaker Woman's Cookbook: The Domestic Cookery of Elizabeth Ellicott Lea*, noticed 72:69; article on Pennsbury manor, noticed 73(F):67; address on Quakers in Delaware Valley, noticed 75:139
WEBB, Hannah 71:105
WEBB, Jane Knowles, unpublished dissertation on American Friends Service Committee, reviewed 71:64-66
WEBB, Richard 71:105
WEBER, Max 71:87
WEBSTER, Nancy V., reviews *As the Way Opens* by Margaret Hope Bacon 71:57-59; article on Delaware County, noticed 73(F):67; research in progress on Quaker botanists 74(S):60; address on Quakers in Delaware Valley, noticed 75:139
WEDLOCKE, Timothy 73(S):10
WEEKS, James 71:50
WELD, Thomas 72:20
WELLENREUTER, Hermann, article on Quakers in Pennsylvania, noticed 73(S):61
WELLS, Ronald A., *The Wars of America: Christian Views*, noticed 72:69
WESLEY, John 74(F):40
WEST, Benjamin, research in progress on 75:137
WEST Branch (IA) Monthly Meeting, records of 72:58
WEST India slavery 75:76
WEST New Jersey, research in progress on Quakers in 74(S):60; *see also* NEW Jersey
WEST River/Cliffs Monthly Meeting 72:30, 31, 34, 38, 40, 41
WESTBURY Quarterly Meeting 71:46-49, 51, 51n, 52
WESTCHESTER County, New York, article on Quakers in, noticed 72:67; exhibit on Quaker meetings in, noticed 73(S):67
WESTERN Reserve Historical Society 72:56
WESTERN Yearly Meeting 75:44
WESTERN Yearly Meeting (Conservative), records of 72:57
WESTERN Yearly Meeting (F.U.M.), records of 72:56
WESTLAND Meeting, records of 72:55
WESTMINSTER School 72:47
WHARTON, Joseph, research in progress on 72:143
WHARTON, Samuel, article on Indian land rights and, noticed 72:139

WHARTON, Thomas, article on, noticed 73(F):65
WHARTON, William 75:117
WHEELER, Alice Sue, research in progress on Quakers in New Bedford 75:65
WHEELER, Grace 71:134
When I Was A Little Girl by Elizabeth K. Blackburn, noticed 74(S):58
WHIG Principles, influence on Tom Paine 73(F):45-46
WHITE, Charles S. 74(S):44
WHITE, David O., article on Crandall School, noticed 72:141
WHITE, Henry, article on poetry of, noticed 73(S):60
WHITE, R., article on Samuel M. Janney and Pawnee Indians, noticed 73(F):67
WHITE family, research in progress on Nicholson and 71:65
WHITE Hart Inn 73(F):42
White Plains Friends Meeting, 1850-1982 by Frederic R. Crownfield, Hurley T. Simpson and Margaret E. Crownfield, reviewed 73(S):54-55
WHITE Quakers 71:110
WHITEFIELD, George 73(S):11n; research in progress on 72:142
WHITEHEAD, George 73(F):20, 21, 22; and singing 73(S):2, 3-4, 6; and music 75:85
WHITEHEAD, John 71:75
WHITELOCK, Isaac 72:34, 34n
WHITELOCKE, Bulstrode 74(F):22, 25, 26
WHITELY, Cecil 71:124
WHITEWATER (IN) Monthly Meeting, records of 72:56
WHITMAN, Walt 73(S):13n
WHITNEY, Janet 74(F):3, 15
WHITTIER, Elizabeth 73(F):34
WHITTIER, John Greenleaf 73(F):34n; article containing references to, noticed 71:130; extracts of writings of, noticed 72:67; article on William Barnes and, noticed 72:140
WHITTIER (IA) Monthly Meeting, records of 72:58
WIDDERS, Robert 72:105
Wieland by Charles Brockden Brown 75:12, 15
WIGGLESWORTH, Michael, spiritual autobiography of 72:6, 14, 19, 21
WILBUR, Henry W. 75:46
WILBURITES 74(F):56; 75:40
WILEY, Lulu 75:21
WILKES, John 73(F):44, 44n
WILKINS, William Wood 75:25
WILKINSON, Elizabeth 72:32n
WILKINSON, John 71:9, 10, 12, 76; 73(S):39; views on women 72:83
WILKINSON-Story Schism 72:83
WILLAN, Thomas 73(S):7; 73(F):9
WILLAUER, George J. Jr., article on last days of Thomas Chalkley 72:120-129; article on journal of Thomas Chalkley, noticed 74(F):65
WILLCOCKS, Alexander 75:15
William Penn and the Founding of Pennsylvania edited by Jean R. Soderlund, reviewed 73(F):62
WILLIAM Penn Charter School, exhibit on Quaker origins of Philadelphia schools 71:134
WILLIAMS, Carolyn, research in progress on Female Anti-Slavery Society of Philadelphia 75:65
WILLIAMS, Elizabeth *see* HOOKES, Elizabeth Williams
WILLIAMS, Archbishop John 72:45, 46, 47, 51, 54
WILLIAMS, Roger 72:4; on singing 73(S):11
WILLIS, Cornwall 71:47
WILLIS, Phebe 71:50
WILLIS, Robert 72:32n
WILLIS, Thomas 74(F):50-51
WILLSON, David 75:124; research in progress on life of 71:131; 74(F):63
WILMINGTON College, appointment of Ina M. Kelley as Curator of Quaker Collection at, noticed 71:133
WILMINGTON Yearly Meeting, records of 72:56
WILSON, Alexander 74(S):31
WILSON, Conrad, address on Radnor Monthly Meeting, noticed 71:133
WILSON, David W., research in progress on meeting house structure 73(F):69; research in progress on Edward Hicks 73(F):69
WILSON, Edith J. 71:121n
WILSON, Hannah 71:38, 40, 43
WILSON, Henry 72:38n
WILSON, Henry Lloyd 71:117n
WILSON, Rachel 72:35n
WILSON, Thomas 71:10
WILSON, Woodrow 75:44
WINDSOR, David Burns, *The Quaker Enterprise: Friends in Business*, noticed 71:62
WINE, John 71:47
WINSMORE, William 72:28
WINTHROP, Governor John 72:14, 20n; 73(F):32
WISET, Andrew, article on Indian fiction, noticed 74(F):65
WISTER, Sally, article on letters between Deborah Norris and, noticed 75:60
WITCHCRAFT, Pennsylvania laws regarding 72:94; Inner Light and 73(F):12
With Good Intentions by Clyde A. Milner II, reviewed 72:134
WITHERLY, George 73(S):8
WIXOM, R.L., *Centennial Scrapbook of Illinois Yearly Meeting* 72:59
WOLLSTONECRAFT, Mary, 71:108
Woman's Being, Woman's Place: Female Identity and Vocation in American History edited by Mary Kelley, noticed 71:130
WOMEN, *As the Way Opens: The Story of Quaker Women in America* by Margaret Hope Bacon, reviewed 71:57-59; *Women Speaking Justified* by Margaret Fell, republication noticed 71:62; research in progress on Quaker women's benevolent societies 71:65; *Women and Colonization* edited by Mona Etienne and Eleanor Leacock, noticed 71:129; 72:139; article on, noticed 71:129; article on Elizabeth Cady Stan-

ton's views on marriage and divorce, noticed 71:130; *Woman's Being, Woman's Place: Female Identity and Vocation in American History* edited by Mary Kelley, noticed 71:130; pamphlets by Leonard S. Kenworthy on Quaker women, noticed 72:67; *A Quaker Woman's Cookbook: The Domestic Cookery of Elizabeth Ellicott Lea* edited by William Woys Weaver, noticed 72:69; research in progress on English Quaker women in 18th century 72:70; article on William Penn's views toward 72:75-102; early Quaker perceptions of Indian 72:111; *Elizabeth Fry* by June Rose, reviewed 72:135-136; chapter on Quaker and Congregational colonial, noticed 72:139; research in progress on Quaker women in Chester County, Pennsylvania 72:142; research in progress on Lucretia Mott 72:143; FHA address on 17th century Quaker women enthusiasts, noticed 72:144; *Guide to Women's History Resources in the Delaware Valley Area* edited by Trina Vaux, noticed 73(S):60; research in progress on Hicksite separation and role of women's meetings 73(S):63; article on early prison writings of Quaker 73(F):25-37; article on Rebecca Lukens, noticed 73(F):66-67; research in progress on social reformers and child welfare 73(F):68; research in progress on early Quaker 73(F):68; research in progress on 17th and 18th century Quaker female benevolent societies 73(F):68; research in progress on Quaker women in America, noticed 73(F):70; article on Quaker naturalist Graceanna Lewis 74(S):27-40; *We Are Your Sisters: Black Women in the Nineteenth Century* by Dorothy Sterling, reviewed 74(S):54-55; study on women's activism and social change in Rochester, New York, noticed 74(F):63; research in progress on women working to abolish British slave trade 74(F):67; article on journal of Margaret Hoare Woods 75:26-34; *Loosing the Bonds* by Joan M. Jensen, noticed 75:60; article on quilts made by Quaker, noticed 75:62-63; research in progress on notable New Jersey women 75:64; article on diary of Elizabeth Browett 75:102-114; research in progress on spirituality among early 75:136; *Out of the Garden: Lives of New Jersey Women*, noticed 75:136; research in progress on Jane Addams 75:137; research in progress on papers of Elizabeth Cady Stanton and Susan B. Anthony 75:137; research in progress on black women abolitionists 75:137; seminar on Quaker women in public arena, noticed 75:139; *see also* WOMEN'S rights

Women and Colonization: Anthropological Perspectives edited by Mona Etienne and Eleanor Leacock, noticed 71:129; 72:139

Women of America: A History by Mary Maples Dunn and Carol Ruth Berkin, noticed 72:139

WOMEN'S meetings 72:82-84, 96-97, 102

WOMEN'S rights, article on Lucretia Mott as feminist, noticed 71:62; republication of Margaret Fell's *Women's Speaking Justified*, noticed 71:62; article on life of Anne Knight and 71:100-113; social and legal rights in 17th century Pennsylvania 72:75-102 *passim*; research in progress on Quaker women and 73(S):62; Tom Paine and 73(F):54, 54n; article on journal of Margaret Hoare Woods including her reflections on 75:26-34; *see also* SUFFRAGE, women's; WOMEN

Women's Speaking Justified, Proved and Allowed by the Scriptures by Margaret Fell, republication noticed 71:62

WOOD, Alan, article on Delaware Iron Company, noticed 73(F):66

WOOD, George 74(F):46

WOOD, Gordon 73(F):44

WOOD, Helen H. 72:55, 59; 75:126

WOOD, James, article on Delaware Iron Company, noticed 73(F):66

WOOD, Jerome H. Jr., article on Isaac Backus, noticed 75:61-62

WOOD, S.A. 74(S):44

WOOD, Samuel 74(F):44, 45, 46, 47, 50

WOODBURY Monthly Meeting 75:73

WOODDALE, Delaware, article on Delaware Iron Company at, noticed 73(F):66

WOODHOUSE, Elizabeth 72:81

WOODS, George 75:32

WOODS, James 74(S):43, 44, 45, 46

WOODS, Joseph 75:27, 28, 29, 31, 32

WOODS, Joseph Jr. 75:32

WOODS, Margaret 75:32-33

WOODS, Margaret Hoare, article on journal of 75:26-34

WOODS, Samuel 75:32, 33

WOODWARD, John 74(S):39

WOOLMAN, John 73(F):51; 75:68, 76; article on theology of 71:16-30; on divine revelation 72:9, 12, 23, 25; influence on Maryland Quakers 72:29, 33, 34n, 35n; *John Woolman, Quaker Saint* by Elizabeth Gray Vining, noticed 72:67-68; article on, noticed 73(F):65; research in progress comparing christologies of George Fox and 74(F):66

WORCHESTER Gaol 74(F):11

WORDEN, Blair 74(F):25n

WORLD Antislavery Convention 71:105

WORLD Peace Tax Fund, book promoting concerns of, noticed 71:62

WORLD War I, article on English Friends and censorship during 71:114-124; article on peace efforts prior to, noticed 72:139; article on American Quaker response to 75:35-53

WORMINGHURST, England 73(F):45

WORRALL, Arthur 73(S):12; reviews *Friends in the Delaware Valley* edited by John M. Moore 71:54-55

WORRALL, Jay, paper on migration of Albemarle Quakers, noticed 72:68; celebration of Quakers in Perquimans County, noticed 74(S):62

WORSHIP, study on programmed meeting in

North Carolina, noticed 74(F):64; *see also* PRAYER
WORTH, Daniel 74(S):15
WRIGHT, Herbert, *One Man's Word: A Biography of Herbert Wright* by Kenneth Morley, noticed 74(S):58
WRIGHT, Luella, studies on early Quakerism 71:71; *The Literary Life of Early Friends* 73(F):26
WRIGHT'S Ferry Mansion, article on, noticed 74(F):64
WYATT, Elizabeth 72:96
WYETH, Joseph 73(F):19n
WYNN, Sir John 72:48n, 54n
WYNN, Ellis 72:48n, 54
WYNN, Sir Richard 72:46, 48, 54

Y

YATES, Dorothy Lansden, article on Elizabeth Margaret Chandler, noticed 72:140
YATES, W. Ross, research in progress on 72:143
Ye Meetg Hous Smal by Werner and Asa Janney, noticed 71:63
YEAMANS, Isobel Fell 75:1, 7
YEAMANS, Will 75:9
YEAMANS, William 75:1
YEARLY Meeting of Congregational Friends 75:123, 124
YEARLY meetings, plan for 74(S):45
YEE, Shirley J., research in progress on black women abolitionists 75:137
YEOMANS, Charles 71:123n
Yesterday, Today—and Tomorrow? by Rachel K. Letchworth, noticed 72:67
YONGE Street Monthly Meeting 75:124
YORK Retreat 73(F):5, 23, 24
YORKSHIRE 1905 Committee 71:118n
YOUNG, Catherine A., research in progress on history of Upper Eastern Shore of Maryland 74(S):60
Youthful Piety by Thomas Evans 74(F):49

Z

ZANE, Isaac 72:32n
ZANNIERI, Nina, article on Moses Brown, noticed 74(F):65
ZENDERLAND, Leila, research in progress on family of Henry Herbert Goddard 73(F):69
ZUCKERMAN, Michael, *Friends and Neighbors*, reviewed 73(S):50-51

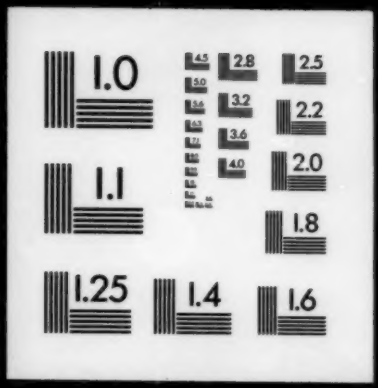
1.0
4.5
5.0
5.6
2.8
3.2
3.6
4.0
2.5
2.2
2.0
1.8
1.1
1.25
1.4
1.6